PORT ANGELES OLYMPIC LEADER

WEBSTER PUBLISHING CO.. PUBLISHERS. OFFICIAL COUNTY PAPER.

VOL. 30. NO. 43. PORT ANGELES, CLALLAM COUNTY, WASHINGTON. FRIDAY, OCTOBER 30, 1914. $1.00 PER YEAR

39 MERCHANTS AND FRIENDS JOIN IN WEST END EXCURSION

Got Valuable Pointers from West End People on Essential Methods in the Building Up of Local Trade in Clallam County.

"There appears to be but one complaint among the residents of the western part of Clallam county unfavorable to the business men of Port Angeles," said one of the thirty-nine tourists from Port Angeles, Dungeness and Sequim who spent Tuesday and Wednesday of this week visiting Forks, Beaver, Quillayute and Mora. "That one complaint we heard all along the line, and I consider it one of the most important things that the Commercial Club has ever brought to us.

"The farmers and other residents of the west end claim that Port Angeles merchants make no effort to fill their out-of-town orders unless all the stuff ordered happens to be in the stock of the store receiving the order. That is why many of these fellow citizens of Clallam county have been buying a very large part of their supplies in Seattle.

"No single store in Port Angeles carries a sufficient quantity and variety of stock to properly and fully meet the demand of out-of-town customers such as the people of the west side. But an order received from there can nearly always be filled out of stocks in one or more of Port Angeles stores, and if not, the required article or articles should be at once ordered by wire from Seattle and sent with the shipment completed as ordered. That's the only business-like way to build up trade in Clallam county—never send out a partly filled shipment if it is possible to get a full shipment of everything ordered by the customer."

Eight automobiles, including one of the big red steamer cars, carried the Port Angeles Commercial Club business men's party on a tour thru the western part of the county, leaving here at 11 a. m. Tuesday morning, arriving at Forks at 5:30 Tuesday evening, where a public meeting and dance was held in their honor that evening; four hours at Mora and LaPush on Wednesday and returning to this city Wednesday evening.

An important element in the success of the tour was the way the new county ferry handled the large bunch of motor cars and thirty-nine passengers, carring 7 machines including the big 11-passenger car and making the 11-mile run Tuesday morning in an hour and twenty minutes, and on the return trip Wednesday evening with the same number of cars, making it in an hour and forty minutes, both being special trips aside from the regular schedule.

The entire trip covered 157 miles, of which 22 miles was by ferry. There were few serious difficulties aside from tire troubles. The new Olympic Highway from Fairholme to Mora was in excellent condition, with few ruts for so long and new a thoroughfare. The broken rock and coarse gravel roads were most trying for the tires, but the two heaviest cars—the red steamer and Donald McInnes' 4,700-pound Pope-Hartford, the latter with old tires, covered the whole tour without a single puncture or blowout.

Charles D. Sult of the Cottage Hotel at Forks had arranged for a public meeting there, in Athletic Hall, on Tuesday evening, and a big dinner was served in the Cottage and Forks Hotels. The whole Forks and Quillayute and Mora neighborhoods turned out to the public meeting and gave the visitors a rousing reception. Mr. Sult was chairman and the speakers were A. W. Smith of Mora, President Daniel H. Craig of the Commercial Club, Donald McInnes of Dungeness, C. J. Farmer of Seattle, W. B. Ritchie and Secretary Frank C. Teck. After the speaking the floor was cleared and dancing was enjoyed until after midnight.

Next morning the touring party arrived at Mora at 9:30, most of them went out to LaPush, the big Indian village at the oceanside, two miles west from Mora south of the mouth of the Quillayute river, while most of the remainder went to visit the salmon cannery on the north side of the [illegible] mile west from Mora. A few remained at Mora and spent an hour or two enjoying Mrs. W. F. Taylor's splendid collection of remarkably fine Clallam county photos, which this artistic frontier lady has been making and collecting for the last dozen years.

Mrs. Taylor presented to Secretary Teck for the use of the Port Angeles Commercial Club a varied and most valuable set of these admirable pictures, some of which are unequalled views of the most noteworthy scenic attractions of western Clallam county, while all have been highly prized by visitors to the Mora postoffice and store, where many are on sale as souvenirs.

The party left Mora for home at 1 p. m., all arriving home at 7:30 the same evening, except J. A. Adams who stayed over at Sapho for a days fishing, and T. J. Maynard, W. J. Mathewson, H. H. Van Brocklin, G. W. Jeffrey and E. J. Burrough, whose car suffered the collapse of two or three tires fifteen miles west of Fairholme, so that they were unable to reach the ferry in time. They spent the night at Fairholme, wired to the city for tires and returned home yesterday afternoon.

Chairman G. W. Muck and Reginald Simmonds of the Local Trade committee were in charge of the whole trip, the entire success of which was mainly due to their efficient management and constant attention to all details. The weather remained ideal throughout the two days, and a thoroughly pleased lot of people returned on Wednesday evening.

The names of those who went on

(Continued on Page 10.)

SUDDEN DEATH OF CHARLES TILLMAN

Prominent Mason Gone to that Bourne from Which No Traveler Returns.

The sudden death of Charles Tillman at his home in this city came as a great surprise to many of his friends who did not even know of his illness. His death was due to the effects of an abcess on the back of his neck and he passed away Wednesday, October 28th, at 5 a. m. Funeral services will be conducted today at eleven o'clock from the Congregational Church in charge of Rev. Stephen Smith. The Masonic Lodge, of which Mr. Tillman has long been an honored member, will hold their ritualistic service at the church and cemetary. Members of the Eastern Star will also be in attendance as Mr. Tillman has always been one of their most faithful members. He was a charter member of the Congregational Church and seldom missed a Sunday's attendance in all those twenty-five years, unless the church was closed. He was also one of the trustees and his familiar figure in the church will be greatly missed.

Charles Tillman was born in Germany about 70 years ago, coming to this country when a lad of ten and settling in Cincinnati, Ohio. He later became interested in exploring oil fields in West Virginia and Ohio, and finally engaged in coal mining, when he got the western fever and came to Port Angeles about thirty years ago, where he has resided ever since. He was married to Miss Laura Pugh in Middleport, Ohio, in 1871, and four children were born of this union; three boys and one girl. The mother died in 1888, soon after coming to Port Angeles, and the oldest son Howard has been dead a number of years. Walter is still living, and Bert is a construction contractor, located at present in Seattle. Miss Cora was her father's housekeeper at the time of his death and has the sympathy of many friends in her grief and sorrow at the loss of an affectionate and indulgent father.

MANUAL TRAINING STUDENTS GET PRACTICAL WORK

The manual training students under the direction of Mr. Regnier, teacher of manual training in the Central High School, are getting some practical and interesting ideas from the Port Angeles Telephone Company's new telephone exchange, situated near the corner of Fourth and Laurel. Mr. Phillips, manager of the phone system, is certainly doing a good turn for the boys of the high school in letting them gain this knowledge. Three of the high school boys are allowed to work at one time, thereby giving the whole class a chance to sew cable and do the apprentice work on the switch board. The new phone system is coming along in fine shape and Mr. Phillips expects to release messages from the fine red brick building about January 1st. Mr. Regnier is an experienced telephone man, as well as a manual training teacher, having served his time in the employ of the Western Electric Company in Chicago and New York City.

COURT HOUSE BONDS ARE HELD VALID

Supreme Court Has Granted Writ of Mandate and Special Election Not Necessary.

Judge Cochran has received word that the Supreme Court has granted the Writ of Mandate applied for by the County, to secure the payment of the money for the Court House Bonds.

This lets the County out of an awkward situation. The Attorney General had formerly advised the County to go ahead, and later, and after the bonds had been sold, advised against them. Through the efforts of the County Attorney's office and over the objections of the Attorney General, the Supreme Court has held the bonds valid. The County is saved the expense of holding a Bond election at this date, and saved the danger of a damage suit by the contractors.

COMMERCIAL CLUB MEETING NEXT MONDAY

Next Monday evening, November 3rd, at 8 o'clock, there will be an unusually interesting and important meeting of the Port Angeles Commercial Club at their club rooms on Front street. Both officers and committee have much business to report to the meeting and a large attendance of members is expected. There will be some interesting official and personal reports and discussions of the Commercial Club's tour of the west end of Clallam county on Tuesday and Wednesday of this week, all of which will have marked bearing upon the business life of the city and county. Besides these specially noteworthy features, there will be the regular monthly reports of officers and committees, including a review of the affairs in which the club had part during this month and the record of the work of the secretary's office, as well as a detailed report of the rapidly increasing membership list representing not only the city, but all parts of Clallam county. There will be plenty of attraction at this meeting for all who appreciate vigorous organization activity devoted persistently toward the upbuilding of this part of the Olympic Peninsula.

A laborer at Earles mill, missing his footing while jumping off a flat car, fell under the traction engine and had one of his hands amputated.

Little George Cosser, whose arm has just nicely healed from a break some weeks ago, had the misfortune to fall again Thursday evening and break it in the same place.

Fry, the druggist, is entertaining a brother who arrived yesterday. They enjoyed a trip to the lake in the afternoon.

Band boys will give a dance in the Opera House Saturday, November 7, Gentlemen 50c, Ladies 25c.

FRONT STREET EXTENDED

Ordinance Providing for Improvement by Piling and Planking Passed by Council.

Three ordinances were passed by the council Tuesday evening, the most important being that ordering the improvement of Front, Cherry and Valley streets by piling and planking, the same being an extension of Front street two blocks westward with cross streets to First at Cherry and Valley. The improvement district will be known as No. 24.

A second ordinance provides for the vacation of Railroad avenue from the easterly line of Chase street to the westerly line of Francis street, and the third providing for a change in grades of Victoria street, made necessary by the change in the railroad right-of-way.

Engineer Filion submitted his final estimate of work done on street contract by A.L. Johnson & Co., with recommendation that amount of final warrant, $2721.82, be paid. The thirty days time limit having expired, it was so ordered.

A committee was appointed to confer with the property owners interested that a proper resolution may be brought in for the improvement of I street. It will be remembered that the improvement of K was at first proposed, the object being to gain access to Lincoln Heights directly from the Big Mill; this being opposed on account of alleged heavy cost, I street was substituted at request of the property owners. These now wish to take advantage of a gully east of I, and it is proposed to condem certain lots, the property of unknown non-resident owners, in order to secure the most practical roadway.

The street superintendent and street committee were instructed to look into the matter of construction of a sidewalk on the west side of Laurel, north of Front, to the end that pedestrians going out on the wharf will not have to travel in the middle of the road.

A petition signed by the members of the School Board, asking that a sidewalk be built along the south side of Second street from Albert to Peabody for the accommodation of the children from the northeast section of town, was read and referred to the street superintendent and street committee.

In response to a communication received from the local trade committee of the Commercial Club, reciting that trade is seriously hampered since the regrade work by lack of a suitable place where surburban residents and farmers visiting the city may unhitch and feed their horses, and that farmers are complaining bitterly because of this inhospitality, and asking that a committee be appointed to confer with the Club's committee, Councilmen Bigelow, Wilcox and Fowler were appointed. The Local Trade committee consists of G. W. Muck, Chn., R. Simmonds and J. J. McKenna.

The treasurer was ordered to cancel assessments on Railroad Avenue in accordance with ordinance as passed.

A claim was filed by A. McKenny, the lad who was injured by falling off the street at Valley and First some weeks ago, for $50,000; also one by his father for $5,000. Referred to city attorney.

Lewis, Wiley & Morse's bill for putting in a sanitary sewer in the downtown district was allowed; engineer to make out assessment roll and turn over to treasurer for collection.

Application of Messrs. Krueger, Betaque and Walton for extension of light line, at cost of $197, to 14th and Cedar, on Pine Hill, was approved. Street lights were also ordered at Ninth and Pine and Tenth and Pine.

The council will sit as a board of equalization at the City Hall on November 30th, at 10 a. m., for the purpose of considering the assessment roll filed for Local Imp. Dist. No. 16 and hearing objections thereto.

A slight reduction in the power and lighting rates was made, appli-

(Continued on Page 8.)

THE WEEKLY BULL—

HOW WILL THE STRANGER VOTE?

County Clerk A. J. Cosser Suggests Judgment of Those Who Know Good Thing to Follow

To The Voters of Port Angeles and Clallam County.

In the present campaign, without Republican opposition, and conditions the same as in previous campaigns, I would leave the election of County Clerk to the people of this county without word of favor from me. But there are so many new voters since the election of two years ago that I feel in justice to myself and friends that I should present a few facts to those who do not know.

As is generally known I have been elected on the Democratic ticket before in Clallam county, against great odds, solely I believe, because the people among whom I have grown up have known me sufficiently to make my past acts my platform without any pledges for the future.

This is a time when the peole are demanding economy in administration. The surest guarantee of future acts is the record of the past. I have a record for economical administration—during the four years I was in the Sheriff's office, and in the 21 months I have been County Clerk, or Clerk of the Superior Court.

For the FIRST TIME in HISTORY the COUNTY CLERK'S office NOW PAYS ALL EXPENSES, whereas prior to my term the office has been a Liability to the county of from $100 to $150 per month.

This is no reflection on past clerks, but with more than a doubling of the work in the office, as is shown by the average monthly fees collected of $95.48 for 13 years to $231.50 for the past 21 months, I feel that in keeping the expenses down to within a few dollars of the average prior to 1913, that I have kept good my record, and there should therefore be no question of my reelection.

For confirmation of these statements I respectfully refer you to any of my fellow townsmen who know me.

Cordially,
A. J. COSSER,
County Clerk.

PAID IN FULL

Good picture program and splendid music rendered by Miss Verna Wolverton and Messrs. Jensen, Miles and Thompson. This four piece orchestra will delight Dream Theater patrons on Tuesday, Wednesday and Friday evenings. Admission 10 and 20 cents. Tully Marshall, featuring in "Paid in Full," next Monday evening. This is a splendid five-reel all star picture.

BROKE TWO RIBS

Mr. W. H. Elliott, while picking his apples last Monday, fell from the ladder, breaking two ribs. Mrs. Elliott has been confined to her bed much of the time since last March, but is somewhat better now.

TO THE VOTERS OF CLALLAM COUNTY

Office Would Be Conducted on Plane of Right and Justice Essential to Public Trust.

I cannot too strongly express my appreciation of the support that the voters of Clallam county gave me at the late primary election. The majority I received was an unqualified expression of their approval of my candidacy, and I wish to convey to them positive assurance that should I be elected to the office of County Treasurer on November 3rd, I will administer the affairs of the office in a fair, just and impartial manner.

I cannot give too strong emphasis to the fact that I will go into the office untrammeled by any influence, public or private, and that no favoritism will be shown to any corporation, or individual. As a servant of the people, I will, without fear or favor, conduct the business of the office on that plane of right and justice absolutely essential in all positions of public trust.

Relative to my age I may add that I am now 31 years old, and it must be apparent to all that at this time of life one may not be adjudged too young to properly fulfill the requirments exacted by the office. Younger men have been elected to the National Congresses. Assuredly no valid protest can be raised on these grounds.

In this connection I may say that I am a pioneer of Clallam county, having lived here continuously for 25 years, and am reasonably familiar with the business and political life of the County.

My connection with the Auditor's office, where I worked for 18 months, has given me access to this department of the County's business and has necessarily paved the way for more or less intimate knowledge of the various departments constituting the County government.

Yours truly,
HERBERT H. WOOD.

BILLY MARTIN TO HAVE A MODEL FACTORY

With the first of the week Wm. G. Martin & Co. will be established in their new home on First street, a door or two below the Gate City Machine Shop, where they have ample room, 40x100 ft, in an extra well lighted building, especially designed and built for their use. The machinery, stock of doors, windows, mouldings, glass, hardware, etc., has already been moved and little remains to be done to get things in shape. Two 5 h. p. motors have been installed and the several machines will be run by electric power hereafter.

An office will be constructed on the east side front, while on the opposite side, as well as up stairs, Mr. Martin will have office rooms for rent. The basement will also be enclosed, affording a store room for lumber and finished goods of the rougher kinds,

THE OLYMPIC LEADER

Reaches more homes in Clallam County than any other paper.

Entered at the Postoffice at Port Angeles, Clallam County, Washington, as second class matter.

Webster & Webster.....Editors and Proprietors
Mrs. Jessie Webster.....Local Editor

OFFICIAL COUNTY PAPER

ADVERTISING RATES

15 cents per inch per week, single column measure. Preferred position apart from other advertising 20 cents per inch. Transient or short time advertisements 25 cents per inch Reading notices and extra composition 25 cents per inch. Locals 5 cents per line. Cards of thanks, obituary poetry and resolutions of respect 5 cents per line.

WHAT ARE THE QUALIFICATIONS ?

What are the necessary qualifications for sheriff—a straightforward and manly character? Can you think of anyone in Port Angeles, or anyone you have ever known, who possesses this qualification to a greater degree than does Mr. Dustman, the candidate on the Democratic ticket? That which he tells you, you know he believes to be the truth—you have no question about it; no man who knows him would doubt his honesty for a moment.

A man of wide acquaintanceship, who knows people and conditions throughout the county? Surely, were you employing a man for similar work, that would be a prime essential? Frank Dustman has lived here a long time, many years; perhaps no man is better known. Also, he is a taxpayer, one who has the upbuilding of our splendid county at heart.

Active, quick and fearless? Time and again our previous sheriffs have gone up against propositions that they little liked; the element of danger was too obviously present for comfort. Yet they have been men who have never shown the white feather. Such conditions will arise frequently with the rapid growth of our town and county. You know Frank Dustman's record as city marshal here in Port Angeles; were you picking out a man for a difficult undertaking, in your private business, one that contained the element of danger, do you know of anyone you would rather trust than Frank Dustman?

Absolute fairness? There is no question that Frank Dustman would prove fair to all, carring out the law as it is laid down by our statutes.

A knowledge of business and office work? Frank Dustman's training has been ample.

Before marking your ballot for sheriff, stop, think over the necessary qualifications. Think who you would place on the job to get results. Then mark your ballot and you will make no mistake.

WHAT TO REMEMBER

Remember that John Hallahan is a candidate for County Treasurer on the Democratic ticket. Remember that Hallahan has made good as assessor. This is admitted by all, except the timber men.

Remember that the assessment on timber has been doubled during his administration. Remember that the timber men, thru their hired heelers are trying to turn Heaven and Earth to defeat him for Treasurer.

Remember that the Treasurer is a member of the Board of Equalization. Remember the timber men want to control the Equalization Board in order to have their assessment cut down and your assessment raised up. Remember that every vote cast against Hallahan is a vote in favor of the timber interests. Remember that before Hallahan's administration you had always paid more than your share of the taxes. Do you want to do it again?

Remember that tax levies have been cut this year as a result of his work. Remember that Hallahan's experience will make him a valuable man in the Treasurer's office. Remember that it is only fair that a good service should be rewarded. Remember that you should place the stamp of your approval upon public service well and faithfully rendered.

REMEMBER that John Hallahan's name is on the Democratic ticket. Find it, and place a big cross opposite.

FOR STATE SENATOR

24th DISTRICT

Clallam, Jefferson and San Juan Counties

A. A. SMITH

Port Angeles

REPUBLICAN NOMINEE

24 years a resident and booster for the Olympic Peninsula. Editor and Publisher the Port Angeles Tribune-Times.

J. E. COCHRAN FOR COUNTY ATTORNEY

As election day approaches and voters must choose their candidates, we would call attention again to the important office of county attorney.

We have heard no objections worthy the consideration of honest voters to the able, fearless, efficient and economical work of our present county attorney, J. E. Cochran. No younger man has been more industrious, prompt and painstaking, nor more successful, in work done for the county. He has been no respector of persons; has as promptly and efficiently prosecuted for the wrongs done against one as another.

He, with his law partner, Frank C. Plummer, gives to the office the valuable experience of Judge Cochran, not only as a successful practitioner, but especially as public prosecutor, which together with the active vigor and energy of young manhood in Mr. Plummer has a combination of strength that the public gets for the salary of the one.

The voters of Clallam county well know where Judge Cochran stands, and will not exchange his valuable experience and knowledge of conditions so valuable to a county legal advisor. He has full knowledge of the many important suits pending and is known to be able to tend to them.

On the other hand what do our voters know of where Mr. Rose stands on questions of grave importance to our people? What, if any, has been his experience in courts? What other important office have you ever or will you ever intrust to a six months' resident of the county?

We bespeak for Mr. Cochran, the well earned honor of receiving a greater majority than any he has ever received in Clallam county.

NEW OLYMPIC HIGHWAY CLOSED TO TRAFFIC

The closing of the new Olympic Highway to traffic, on what was really to have been the opening day, by immense slides from the newly disturbed mountain sides, perhaps emphasizes more than anything else could at this time the need of a liberal appropriation from the state road funds available next year. Only one automobile, and that a Ford, had made the trip thru from Hoodsport to the northern end, when the heavy rains came, effectually blocking the road to traffic. Every dollar of the appropriation had been used on construction, and in fact had been stretched as far as it would go in order to complete the road—it had been impossible to cut all the side hills back to the proper slope.

The Olympic Highway should have at least a hundred thousand dollars out of the million and a quarter that will be raised for state road work next year. The next legislature may not provide for a continuance of the trunk line highway plan. It may be several years before there will be further money available. Every section of the state will be represented by men who are determined to secure, for work on their particular portions of the state highways, as large a portion of that million and a quarter as possible.

In Sims and McArdle of Jefferson, the Olympic Highway will have two of the staunchest supporters, men who know the ropes and can bring home the bacon if it be within the range of possibilities. It only remains for Clallam county to do its part by sending down two of its ablest men and politicians as assistants—men who can work with the republicans and whose efforts will be effective. It is fortunate that at this time we have as candidates two men with such wide acquaintanceships and solid standing in the councils of their party. A vote for A. A. Smith and C. L. Babcock is a vote for the completion of the Olympic Highway, the building of a road around the shores of Lake Crescent, and of a water level road on the west side of Discovery Bay. Personal preferences, hairline divisions in party politics, all should be relegated to the background while a united people go after that which means more to them than any other one thing possibly could, the completion of the state highway around the Olympic Peninsula.

THE MAN OF THE HOUR

A few reasons why Ole Hanson, the Progressive candidate for United States senator, will be the choice of the people of this state:

Hanson had a clean legislative record while representing the people of this state at Olympia, standing for all humane measures and everything that would benefit the big majority.

We are entitled to a senator for the Sound country. Hanson is from Seattle; his opponent Jones from Yakima, and we also have Poindexter from Spokane — therefore geographically Hanson is our logical choice.

When Poindexter was running for the U. S. Senate, the interests claimed he could not make good, yet in a very short time he has become a national figure, steadfastly representing all the people. Poindexter has been the most able and most notable senator the state has sent to Washington; Ole Hanson, who stands for the rights of humanity, will follow in his footsteps.

Hanson stands for cheap money for the farmer on long time loans, a measure that will be a big factor in the upbuilding of our community. Good farms are the basis of prosperity in any country.

Hanson is a man who has been tried and who has already proven himself fair and true, a representative of the people instead of the monied interests.

DESERVING OF THE VOTE OF EVERY CITIZEN

With every issue of the Bee, it becomes more evident that the editor thereof never stops to consider the different matters whereof he writes, nor does he care a rap whether the statements he makes are true or not.

In speaking of Andrew Severyns, candidate for Justice of the Peace, the Bee overlooked the fact, if he ever knew, that under section 49, of Remington and Ballinger's Code, "No Justice of the Peace shall hold his office in the same room with a practicing attorney nor shall his associate be permitted to appear or practice as an attorney in any case tried before such justice of the peace." From which the reader will plainly see that the statement made by the Bee was absolutely erroneous, and since Editor Davis has informed certain parties who interviewed him concerning this article that the article was written by an attorney, a stockholder in the paper, we have reason to believe that his misstatements were wilful and calculated to mislead the voters who were not acquainted with the conditions, as they actually are.

It takes but a glance at the before mentioned statute to see that it would be utterly impossible for an associate to influence or in any way control the decisions of a Justice, for no case in which such attorney is interested could be tried before in the room of such associate attorney.

If we give the laws of the state of Washington any force or effect and if they count for anything at all, Andrew Severyns stands exonerated from all insinuating charges made by the "Bee." To use the Bee's own words in apologizing for such an unwarranted and unprincipled attack, Mr. Severyns is "a clean, bright, young man." Anyone acquainted with Andy knows that for once even the "Bee" was correct, and that he is in every way capable and consciencious; that he will give every matter which comes up before him due and careful consideration, and that Port Angeles will have the best Justice of the Peace we have ever had and that everyone will be fairly and impartially dealt with regardless of any class, political affiliations or industrial and commercial connections. Severyns is deserving of the vote of every citizen of Port Angeles.

A. J. COSSER FOR COUNTY CLERK

To the Voters of Clallam County:

In view of the demand for economical administration in county affairs it will doubtless be of interest to know that for the first time in the history of the county clerk's office the fees collected for work done more than pay all running expenses of the office.

All work done in this office is on a fee basis, said fees payable to the county. The fees during the past 21 months, show that the cases handled are more than double that of previous years. An average of fees collected in this office prior to 1913 were $95.80 per month. For the past 21 months the average per month has been $231.50. Average salaries paid for clerk and deputy $123.00 monthly.

Cordially,
A. J. COSSER,
County Clerk.

When the laws of the state of Washington absolutely prohibit any chance of control of a Justice of the Peace by an associate attorney, why not give a man credit for what even the Knocker must admit, and give him a vote.

To All Voters, Regardless of Political Party:

F. A. JENSEN

of Port Angeles, Wash.

Represents the People Against All Special Interests
Nominated by the People for

STATE SENATOR

Twenty-fourth Senatorial Dist.

Solicits Your Support, Election November 3, 1914.

PROGRESSIVE TICKET

Richard W. Remp

Republican Candidate for County Engineer

Recommended by Guy Boschke,

Prominent Construction Engineer and Member American Society of Civil Engineers.

Executive Office,
City Street Improvement Company,
San Francisco.

January 18th, 1913.

Mr. R. W. REMP,
Port Angeles, Washington.
Dear Sir:

Your letter of January 1st was received some time ago, but stress of business and my absence from the city has prevented me from replying to it sooner.

*I am glad to hear that you have some good work in view, and from the description you give of it I think you would be just the man to handle the job, for your experience on the * P. R. & N. Co. work under me, was certainly as difficult a piece of construction as has ever been undertaken in the Northwest, and that experience coupled with the O. R. & N. Co. and N. P. R. R. Co. work you supervised, seems to me about as good a schooling as a man could have in such a short space of time, as it covered a wide range of work and called for considerable executive ability.*

Kindly remember . . . . etc., etc., and with best wishes for success in this matter I am

Yours very truly,
Signed, GUY BOSCHKE.

GB-H

* *P. R. & N. Co. owned and operated by the Southern Pacific R. R. Co.*

Note the date of above letter.

First Church of Christ Scientist, services every Sunday at 11:00 a. m., and 7:30 p. m. Subject: "Probation After Death." Sunday School 12m., in church edifice, Eighth and Laurel. All are welcome. Reading room in Morse Building, corner Front and Laurel, room No. 310; open daily except Sunday from 10:00 a. m. to 4:00 p. m.

The worshippers at the Presbyterian Church on Lincoln Heights enjoyed a musical treat last Sunday in the vocal solo so sweetly rendered by Miss Edna Holt.

PORT ANGELES COMMISSION CO.

INCORPORATED

Big Cash Specials for Saturday and All Next Week

15 lbs. Fine Granulated Sugar	$1.00
4 lbs. Fancy Quinces	25
3 lbs. Fancy Huckleberries	25
2 Large Bunches Celery	15
16 lbs. Choice Dry Onions	25
Large Fancy Potatoes per 100 lbs.	1.15
Eastern Concord Grapes, Basket	25
Large Juicy Oranges, Doz.	25
Large Ripe Bananas, Doz.	25
Fancy Large Lemons, Doz.	25
2 Cans First Quality Sliced Pineapples	25
2 Cans Fancy Razor Back Clams	25

Highest Quality Goods **Prompt Delivery**

Phone 15

PORT ANGELES COMMISSION CO.

JOHN HALLAHAN FOR COUNTY TREASURER

One of the Most Efficient and Conscientious Officials This County Has Ever Had.

The best and only way to judge a man's ability, fitness, honesty and qualifications to serve the people in a public office, is by his past record.

John Hallahan, candidate for County Treasurer on the Democratic ticket, has made good as County Assessor. He entered that office at a time when there was not a record of any kind in the office save a city and a county map.

By diligent application, honest endeavor, perseverence and hard work, Mr. Hallahan has built up the records until now the office has the reputation and is spoken of by state officials and others, as one of the most complete in the state.

When campaigning for the office of assessor, Mr. Hallahan made but one promise to the people, and that was, the cruising of timber. He felt that all the timber in the county was not on the tax rolls. He also felt that the amount carried on the rolls was not charged in the same proportion to farm property, and city and town lots.

That Mr. Hallahan made good his promise and kept faith with the people of the county is shown by the result.

What is the result? After making a thorough cruise of the county, 2,500,000,000 feet of timber was gained over and above the amount formerly charged, and is now added to the tax rolls.

Nearly 2,000,000,000 feet of this was added to the tax rolls two years ago and the balance this year.

This amount of timber assessed (for instance) at 50 cents per thousand would increase the assessment $1,250,000.00 and figured at 30 mills on the dollar would increase the tax $37,500.00 in one year.

The entire cost of this cruise, when the clerical work is completed, will not be to exceed $60,000.00. Therefore the 2,000,000,000 feet added to the rolls two years ago has nearly paid for the entire cost of the cruise, leaving this added amount of timber a clear gain for all time in the future; in other words the amount of timber gained as a result of the cruise has paid for the entire cost of cruising and will remain a county asset for taxation for a long term of years in the future, while if the cruise had not been made this amount of timber would escape taxation for all time in the future as it has done in the past.

A further gain will be the section plats prepared to show the amount of timber by ten acre tracts on each section, also showing all hills, gulches, creeks, slopes, roads, kind of soil, etc. This record will be perpetual.

A card index of the city has also been prepared, minimizing the possibilities of errors in assessment and bringing about equality.

A plat book has likewise been added showing all metes and bounds descriptions.

A complete abstract of all lands and city lots has been added, giving the names of the owners and descriptions of their property.

All of the foregoing and many other minor additions have been made to the office records in excess of the regular duties of making the assessment, writing up the tax rolls and extending the tax levied by the board.

In the year 1911 when Mr. Hallahan first assumed charge of the office, the timber lands of the county were assessed at $5,699,885.00. This year the assessment on timber lands is $10,062,205.00 which goes to show that the assessment on timber lands has been nearly doubled, or raised fram five to ten million dollars.

At the last session of the Equalization Board, no one protested against the assessment except the large holders of timber and a few of the smaller ones.

The tenor of the protest follows:

We submit that none of the first class timber should be assessed at to exceed 50 cent per thousand and none of the second class timber to exceed 25 cents per thousand.

"We submit that you should raise the general valuation of agricultural lands and city and town lots and each class of personal property."

After reading this protest it is evident that the timber men want their timber assessment cut down and all other classes of property raised up.

In order to do this, they must control at least three members of the Equalization Board, which consists of three commissioners, the assessor, and the treasurer.

There are many evidences to show that they do not want Mr. Hallahan as treasurer and a member of the Equalization Board. He has doubled their assessment during his term as assessor. He is tecnically familiar with the assessment rolls. He is too familiar with the timber records which he has built up. His influence on the Equalization Board would be too great and above all he cannot be handled.

Every influence, every subterfuge, every strategy knqwn to the skilled politician is, and will be used to prevent him being elected treasurer and a member of the Equalization Board.

Too often snares and pitfalls are prepared and set to catch unsuspecting and well meaning people; very often they are persuaded, even against their better judgment, to do things, to vote for candidates which they are afterwards sorry for, after having discovered the deceit.

Don't be deceived by designing individuals who either have an ax to grind themselves, or are themselves the hirelings of some timber corporation.

Vote for John Hallahan for treasurer. His name will be found on the Democratic ticket.

THE EIGHT HOUR LAW

Much of the support being given the proposed universal eight-hour measure is unquestionably due to misunderstanding and misapprehension as to the actual terms of the measure, brief as it is and one of the most important pieces of legislation ever proposed in the state of Washing ton. In some sections there appears to be quite an extensive idea that the eight-hour carries a provision of a minimum wage for earners. The bill has no provision whatever for a minimum wage.

Then again a good many have the erroneous impression that the measure does not prevent working more than eight hours per day, or forty-eight hours per week, but merely requires payment of time and a half for all time over eight hours. This again is wholly wrong, since the primary aim of the bill is to prevent working more than eight hours per day in all lines of business, trades and industry. Only in case of "extraordinary emergency, such as damage to life and property, or where such eight-hour bill would unavoidably and necessarily prevent other workers in the same mine, mill, factory or other industrial unit, from working the full eight hours," may the time of labor be extended, in which case time and a half is to be paid for overtime, but instances of such legalized emergencies would be comparatively rare, and the whole intention and designed effect of the measure is to deprive the worker of any overtime or benefits therefrom.

One other exception to the eight-hour requirement is that "in agricultural labor an additional two hours per day may be allowed for work which is unavoidably and necessarily incidental to farm management." But here again is the fact that in the rush time of the harvest season ten hours is too short for the needs of the occasion when labor is scarce make time and promptness of action vital elements to prevent heavy loss to the grower.

The chief contention in favor of the law is that in shortening the hours of labor it would give employment to more men, yet many of its advocates concede that it will greatly hamper and cripple industry. The proposed law fails to take into consideration that neither this nor any other state is independent of the general economic and industrial situation, that the industries of this state have to enter into active competition with the industrial products of all other states and sections of the country, both in its home markets and its shipments out of the state, and that excessive special burdens in this state means an actual crippling of industry. Under such operative effects the universal eight-hour bill would mean less, instead of more jobs for more men, and on top of that, every probability of a prevailing lower wage.

A complete stock of GOODYEAR TIRES on hand at all times. Adjustments gladly made on all GOODYEAR TIRES. Fred C. Farmer, EXCLUSIVE AGENT.

You must keep in contact with the dynamo if you would be a real live wire; join the Angeles Commercial Club and get some of the juice.

NEWS OF THE COUNTY

MT. PLEASANT.

Miss Bessie Fowler, who was visiting at the home of her brother, Wm. Watts, returned to Angeles Friday.

Hattie Race is home again after a lengthy sojourn in the city.

Mrs. Vitell of Angeles visited with relatives in this vicinity from Thursday until Saturday.

Mr. Ray Haynes and family visited Sunday at the home of his sister, Mrs. C. McLaughlin.

Mr. and Mrs. Reeves of Fuca visited Sunday at the Krajewski home.

Mrs. Byers, two sons and daughter, were Mt. Pleasant visitors for a few days, returning home Tuesday.

Mrs. C. E. Taft and son arrived Saturday to visit with her mother, Mrs. Copoto.

A large crowd attended the dance at the Krajewski home, Saturday evening. Those present reported a fine time.

School closed Wednesday to give Mr. Patterson an opportunity to attend the State Teacher's Association in Tacoma.

Mr. Rex of Angeles was hauling lumber to town from the Haynes property Friday and Saturday.

Mrs. Eacrett and daughter and Mrs. McLaughlin left Wednesday for Dungeness and Sequim to visit relatives.

Mr. Krajewski returned Friday from a trip to the Olympic Hot Springs.

Asa Byers, a former Mt. Pleasantite, was married Monday at Tacoma, and expects to visit in Mt. Pleasant soon.

Misses Ellen Finch and Bernice Brinnon of Angeles arrived Wednesday afternoon at the Eacrett home to take charge of household affairs during Mrs. Eacrett's absence.

Misses Olive and Daisy Fleming arrived at the Hall home Tuesday to visit with Eleanor during the vacation.

Miss Vernice Burgman visited with Eleanor Hall for a few days returning home Sunday.

Mr. Dorr and daughter Clara returned home Monday from a pleasure trip to Seattle.

LINCOLN HEIGHTS

Who says it rains in Port Angeles after the fall rains have begun? At this writing it has not rained for a full week and the days are lovely.

The Conrad family arrived home Saturday after an absence of several months in the fishing business.

Mr. Larson, who lives on the corner of 6th and C streets was taken to the hospital some days ago with appendicitis; no particulars are known by the writer.

Vernice Burgman went to Mount Pleasant Friday to visit her friend Eleanor Hall, returning home Sunday.

Mr. and Mrs. Cooper visited at C. V. Burgman's Sunday and in company with Mr. and Mrs. Burgman came up on the Heights to see the latters home here.

Mrs. Daisy Fleming and daughter Olive have gone to spend a few days with the former's sister, Mrs. Nina Hall.

Mrs. Chester Tracy is out on the Elwha visiting her uncle, Charley Harding.

Mr. Whitmore's nephew, Mr. Ross and family, came up from Gettysburg recently and expect to locate in or near to Angeles.

Mr. Moon and wife, who went into Mrs. Harding's house when the Oakes family left, made a short stay as they moved over to Pine Hill Saturday.

Mr. and Mrs. Ernie O'Brien are spending these beautiful days out on their ranch.

Soon be time to blanket that horse. Come in and look over our line—The harness shop on the Peoples Wharf.

No. 3146.

SUMMONS FOR PUBLICATION

In the Superior Court of the State of Washington, for Clallam County.

Anna McKee, Plaintiff, vs. Eugene McKee, Defendant.

The State of Washington: To the said Eugene McKee, defendant above named:

You are hereby summoned to appear within sixty days after the date of the first publication of this summons, to-wit, within sixty days after the 30th day of October, 1914, and defend the above entitled action in the above entitled court, and answer the complaint of the plaintiff, and serve a copy of your answer upon the undersigned attorneys for the plaintiff at their office below stated; and in case of your failure so to do, judgment will be rendered against you according to the demand of the complaint, which has been filed with the clerk of said court.

The object of the above entitled action is to obtain the decree of the above entitled court forever dissolving the bonds of matrimony heretofore and now existing between said plaintiff and said defendant.

McCLINTON & ROSE,
Plaintiff's Attorneys.

Office and P. O. Address, Port Angeles, County of Clallam, State of Washington.

To the Voters
OF
Clallam County

On account of business matters, it has been impossible for me to make an extensive canvass of the county in the interests of my candidacy for county assessor. Therefore, I take this method of calling yonr attention to my candidacy and soliciting your support in the coming election.

Having had 12 years experience in office work in Indianapolis, Kansas City and St. Louis, prior to coming to Clallam county, I consider myself qualified to discharge the duties of that office to your satisfaction, and, if elected, shall conduct the affairs of that office honestly, courteously, and as economically as possible consistent with good service.

I am not the candidate of any particular class of tax papers, but, if elected, shall endeavor to be fair and impartial, treating all alike and with special privileges to none,

Respectfully,

E. A. PRICKETT,

Republican Candidate County Assessor

GUY LESURE

Independent Candidate

For County Commissioner

Third District

Nov. 3rd

VOTERS READ!

THESE LETTERS EXPLAIN THEMSELVES

COMMERCIAL HOTEL
Peter Grubb, Prop.
First Class in Every Respect

Port Angeles, Wash., Oct. 25, 1914.

Mr. G. M. Rice,
Division Engineer C., M. & St. P. Ry. Co.
Seattle Athletic Club,
Seattle, Wash.

Dear Sir:

Will you please give me by return mail what information you can concerning one Albert E. Pierce, who was in your employ a couple of years ago?

How long and in what capacity was he employed by the C., M. & St. P.?

Is he a competent railroad engineer?

When and why did he leave your employ?

Thanking you in advance for any information you can give me in this matter,

Yours truly,
Signed: J. W. S. CLARK,
Care Commercial Hotel.

SEATTLE ATHLETIC CLUB.

Seattle, October 26, 1914.

Mr. Albert Pierce,
Port Angeles, Wash.

My Dear Pierce:

Received the enclosed letter and do not know the reason, but think it might be in connection with the office you are running for and judge it was intended to be used to your detriment.

My answer stated you had been with me about 3½ years during which time you were transitman and Res. Engr. Left the service due to completion. Services satisfactory. Am sending you this information in case it is of interest to you. Hope you land the job if you want it.

Yours truly,
Signed: GEO. M. RICE.

A. E. PIERCE

PROGRESSIVE CANDIDATE FOR

COUNTY ENGINEER

MY RECORD

SEVEN YEARS location and construction engineer on main line Chicago, Milwaukee & St. Paul R. R.

TEN MONTHS locating and constructing highways in Pacific County, Washington.

ONE YEAR private practice in Sequim and County road location.

SIX MONTHS bridge and road engineer for State of Washington under Dave Govan on Olympic Highway along Hood's Canal.

Now City Engineer of Sequim.

Well versed in highway location, cost, maintenance and bridge construction.

My record unequaled by any candidate for this office.

Connected with no ring.

I earnestly solicit the support of the people of Clallam County.

VOTE FOR

A. E. PIERCE

FOR

COUNTY ENGINEER

PICKED UP ON THE STREET

Gossip of the Four Corners Caught on the Fly by an Olympic-Leader Reporter.

Mr. Eagle made a trip to Seattle this week.

W. S. Pearce spent the past week in Seattle.

Mr. C. Beetle left for Victoria Tuesday.

Dan Huddleston has sold his E. M. & F. car.

J. M. Joyce made a short trip up-Sound this week.

Attorney James Stewart returned from Seattle Tuesday.

Mrs. Walton returned Wednesday from a trip to Seattle.

Some bright spot—that Star Theater—new light in front.

Mr. Abbott made a short trip up-Sound the first of the week.

Gene Myers returned the past week from Port Townsend.

Dr. Earles took a run down to Port Crescent this week.

Dr. Stevens of Seattle visited with Dr. McGillivray the past week.

Mrs. W. H. Rhine and child visited her husband here this week.

Filions mill broke down last Friday, starting up again Monday.

If the state goes dry, Patterson can turn his building into a movie house.

Mrs. Guy Dann is visiting her son Frank who is attending school at Lacy, Wash.

Lyman Johnson and George Nestle shot a 150-lb. 5-point buck one day this week.

The Kuppler building has just improved its entrance with large swing ing doors.

Mr. Hurlihy, secretary to Michael Earles, paid a visit to Seattle this last week.

Mr. Wm. Wills, wife and babe, spent a few days this week with Mr. and Mrs. Jeffries.

Warren Morse left on Monday's boat for Seattle, returning the following Wednesday.

Ed. Nelson, resident engineer for the S., P. A. & L. C. Ry at Discovery, paid us a visit this week.

Capt. Humphries, head of the Stevedoring Co., of Seattle, was a visitor in Angeles this week.

Mr. Coates, employed in the office at Earles mill, returned Monday after a three weeks' trip to Chicago.

Frank Sullivan, formerly president of the American Trust & Savings Bank, Seattle, was here this week.

Burl Vail, while using an ax at Cobles Camp, out by the Elwha, Thursday, seriously cut his foot. An auto was rushed out and he was sent to the hospital immediately.

Day & Abbott are putting in their big new glass fronts on Laurel street.

Mrs. Tom Bayton left on Thursday's boat to visit her folks in Seattle.

Manny Goldwater received a telegram from his mother this week; she has landed in New York; everything fine.

The Morse Block now has a directory at the foot of the stairs on Front street; you can readily see now who is who and what is what.

C. Buchet of Helena, Mont., passed thru Angeles Wednesday on his way to the Sol Duc Hot Springs to join his brother Con there for the winter.

Mr. Woodruff, proprietor of Woodruff's Confectionary Store, ran down to Seattle this week to take in the exhibition base ball games, "The All Stars."

Jim Dugan, well known in Angeles a few years ago when he played short on the team, was here a few days ago, being on his way to Seattle to go north.

Tom Aldwell looked like a regular cattle owner this week; he was seen leading with a half-inch rope, a couple of cows and two calves; expects to raise beef for Europe.

Park Frame, brother of Ira Frame, arrived in Angeles Thursday morning from Dawson City, Alaska. Mr. Frame intends to stay over until Saturday, leaving here for Seattle, as he expects to go into business there.

Cal. McLean of Seattle, visited with F. M. Schumaker the past week. Mr. McLean was very much impressed with Port Angeles and said he would like to live here. He is a large property owner in Seattle.

Leo Marymount, formerly with Lewis Levy, returned from Discovery Bay last Saturday, where he had been engaged in survey work the past three months. He left the following Monday for San Francisco to spend the winter, returning here in the spring.

The beautiful concrete wall just completed in front of Capt. Lonsdale's home, Front and Vine, fell down last week. It is believed the fill was made too quick, the concrete not having had time to settle. The concrete blocks were made on the spot for the wall, which was 8x90 feet. Tony Del Guzzo, the enterprising manager of the Ideal Concrete works, says he will rebuild immediately.

THE LEADER DEPARTMENT STORE

The store that is filled with good goods and the store that returns to you 100 cents in merchandise for the 100 cents you pay.

Ladies Underwear

Silk and wool Union Suits	*$2.25*
Wool Union Suits - -	*1.50*
Cotton Union Suits	*75c and 1.00*
Wool Vests - -	*1.00*
Cotton Vests - -	*.50*
Cotton Vests - -	*.25*

Children's Underwear

Sizes from 2 to 14

Pure Wool Union Suits	*$1.00 to $1.50*
" " Vest and Drawers	*50c to 85*
Cotton Union Suits - -	*50*
" Vests and Drawers	*15c to 40*

Winter Shoes

The Famous Hamilton Brown Shoes for Ladies' Boys and Girls

HOSIERY Always giving you the most we can for the money, our 25c hosiery is the best we can buy for that price

THE LEADER DEPARTMENT STORE

ALONG THE WATER FRONT

The Petroleum tied up at the People's Wharf Tuesday and filled the big oil tanks on the dock.

One of the Standard Oil boats ran in during the first of the week.

The str. Francis F. Drake took on a pilot Monday.

The tug Olympic ran down to Friday Harbor the first of the week, towing back 3,000 feet of piling for Fred Owens.

Str. Carlos due at mill next week for port cargo of lumber.

The big A. H. str. Kentuckian took on Pilot Bolong Thursday, this is the Kentuckian's first trip to these ports, coming by way of N. Y., via Panama.

Str. Queen Margaret left here 7 p. m., October 27th, for Tacoma to finish loading cargo of lumber for Australia.

Str. Minnie A. Caine now loading at Earles mill for Callao, Peru.

Str. Cordova due at mill Thursday for port cargo of lumber.

Str. San Ramon due at mill Monday for port cargo of lumber.

Str. Lewis K. Thurlow due at mill Tuesday for port cargo of lumber for New York.

Str. Falcon due at mill for port cargo of lumber for San Francisco.

The Str. Bee took on a pilot here this week leaving the same day for Mulkiteo.

The lighthouse tender Heather landed over at Ediz Hook the first of the week.

The bkt. Mary E. Winkleman which arrived in Port Angeles last week, while coming over from Mulkiteo, lost her mate off Point No Point. It seems that at the time he was walking over the deck load, slipping and falling over the side, failing to reappear. A life line and preserver were thrown out and the boat steamed back, but he was never seen again.

EARLES WILL HAVE FORTY BUNK HOUSES

Chris Kuppler, with six carpenters, left last Monday for Camp 5, where he has a contract to build ten bunk house for Mike Earles. Each bunk house will be 12x40 with quarters for 16 men. The mess house and kitchen will be large enough to seat 140 men. Mr. Kuppler, up to the present time, has built about forty of these houses for Camps 2, 4 and 5. This latest job will take about two months to complete.

WHEN DOES THE TRAIN LEAVE?

Save this for reference: Trains leave daily for all points along the line to Shadow at 6:30 a. m., arriving back about 11 a. m. Leaving time of other trains subject to changes at all times. The depot is on Second and A, or about one-third of the way to the Big Mill. Fare one way to the end of the line is 90c.

"HAM FAT ON THE RHINE"

The Germans have taken Pilsner, and are now surrounding Delicatessen where the Wurst is expected.

The German Hares have had a falling out with the Welsh Rarebits and the Swiss Cheese is shot full of holes. This will make the Irish Stew and the English Mustard hot, and if the Russian Caviar sees the French Pastry it may start a Swiss movement. The Spanish Onions are strong for a mixup, and if the Home Preserves are called out and spread over the German Noodles, they may Ketchup with the Navy Beans, thereby causing an uprising of the Brussels Sprouts.

Jack White of Seattle is in town looking for a business opening.

J. O. Franks visited in Seattle this week.

Contractor Erickson is in Angeles this week.

Mr. Burkhart left for the Lakes yesterday.

Mr. Fry returned from Seattle Thursday.

Frank Kalloch is in from the Lakes this week.

Young Roberts of Sequim, was in Angeles this week.

Capt. Martin came to town from the Lakes, Wednesday.

Mr. Christensen returned from Seattle Thursday.

Mr. Pettitt left for Seattle yesterday, "Oh you baseball Fan."

Some flock of skirts down to the People's Wharf Wednesday, what?

Dr. Brock, dentist, formerly of N. Yakima, is locating here in the Kuppler building.

W. E. Moultray, connected with the State Fish Department, passed thru Angeles on his way to the Lakes.

Chas. Morey, Fred Pooleand Guy Eckley returned from their weeks hunting trip Wednesday with one deer.

Mr. Gass of Ferch & Gass, returned to Angeles the first of the week, leaving a few days later for Seattle again.

LOST—White and black spotted Lewellyn setter, female, 3 months old, return to Central Baths for reward.

FAIRVIEW.

On Thursday, October 22nd, fourteen of the ladies gave the bride, Mrs. James Jacobs, a surprise shower. She received many very useful and pretty presents.

Miss Ross went to Tacoma last Wednesday.

Mrs. Ed. Pellerin came out last Tuesday to make a short visit with home folks.

James Jacobs has bought the team belonging to Harry Bunell. He will use them hauling ties and piling this winter.

Miss Hattie Danz was a visitor at the John Winters' home last Wednesday.

While returning home from a days visit at the Danz home in Weaver, last Sunday, Mrs. John and Robert Danz had what might have been a very serious accident. The harness broke, letting the buggy run up on the horse, frightening her so that she began running and kicking. Lottie jumped out and was knocked over by the buggy and Theresa and baby were thrown out when the buggy turned over. She received an ugly gash in the head but the baby was unhurt. When Lottie jumped from the buggy, she took little Emery with her, so neither babe was hurt. Theresa is doing nicely under the care of Dr. Hyde.

There was church at the school house last Wednesday evening.

Biz Gherke is the new man at the Fairview Dairy.

Mr. and Mrs. Chas. Lewis of Blue Mountain, Clay Wolverton and Marie Broughton were visitors at the Jacobs home last Wednesday evening.

Mr. Sutter was a prize winner on spuds at the fair, but since then he has dug one that weighs one pound more than those at the fair, measuring 26 inches around the long way and 18 inches around the middle. We know that Mr. Sutter hasn't eaten it yet for he hasn't anything on the ranch big enough to cook it in.

Mrs. Chambers recipe for cream puffs: One-half pint of boiling water, one-fourth pint of butter, stir in one pint flour, cook until it comes free from the side of the kettle, in a soft ball, when it is almost cool, stir in three unbeaten eggs, work until smooth and drop in gem pans and bake in a fairly hot oven about 45 minutes or until well done, otherwise they will fall, when cool fill with whipped cream.

FINIS OF ZE COPY

Anew lot of fine gold band Dishes just received at Brewster's 5, 10 and 25 cent Store.

Munsing's underwear for men and boys at Lutz & Co. Clothiers.

WOOD FOR SALE

Our motto: Good wood and good measure; delivered to any part of the city. Phone D80.

BIG SALE ON AT

The Angeles Market

SUCCESSOR TO J. G. GARRISON. PHONE 9.

LOOK for the Large Open Market on Front Street next to the Dream Theater, Clean, Sanitary, Attractive.

Notice Our Special Prices for Saturday

We wish to thank the public for the generous patronage they have given us so far and hope we will continue to merit it in the future.

HOME CURED HAM	20c
HOME CURED BACON	24c
SMOKED SHOULDER	16c
LARD, 2 POUNDS FOR	25c
LEG OF PORK	16c
LOIN OF PORK	17c
PORK CHOPS	18c
SHOULDER PORK ROAST	15c
FRESH SIDE PORK	17c
LEG OF LAMB	17c
SHOULDER OF LAMB	15c
LAMB STEW	12 1-2c
CHUCK STEAK	13c
ROUND STEAK	17c
SIRLOIN STEAK	20c
POT ROAST	13c
PRIME RIB ROAST	18c
BOILING BEEF	12 1-2c
CHOICE ROAST VEAL	18c
HAMBURG SAUSAGE, 2lbs	25c
LIVER SAUSAGE, 2 lbs	25c
HOME MADE PURE LINK PORK SAUSAGE	15c
HOME MADE PURE LOOSE PORK SAUSAGE, 2 lbs	25c
FRESH EGGS	35c
PURE CREAMERY BUTTER	35c
FANCY SPRING CHICKENS	22c
CHOICE YOUNG HENS	20c

Our professional sausage maker is busy at work every day grinding out all kinds of fresh sausages, come in and get some steaming hot ones.

See our full line of fancy delicatessen. Our stock is fresh. Our price is right. Yes, we deliver anywhere but we expect to meet you face to face on

SATURDAY, OCT. 31ST

RULES OF DELIVERY: All orders must be in by one o'clock

ALL ORDERS FOR DINNER MUST BE IN BY 9 O'CLOCK

Port Angeles Furniture Co.

Manufacturers of

Office, Store and Barroom Fixtures, Shelving, Countersand Wall Cases Household Furniture. Designs and Estimates Furnished. Repairing Neatly Done. Promt attention given to mail orders. Factory and Sales Room

First and Peabody

W. S. CLARK, Proprietor

PHELPS DRY GOODS AND MILLINERY

WAR DECLARED

ON ALL OUR HANDSOME LINE OF

TRIMMED ....HATS....

Which will be on sale Saturday and the following week

At Just ½ Price

A big reduction on all onr shapes and general Millinery

PHELPS DRY GOODS AND MILLINERY

One Night Only, Monday

TULLY MARSHALL IN

"PAID IN FULL"

Eugene Walter's Masterpiece and Greatest Stage Success
5 parts 10 and 20c

DREAM THEATER

FRESH BOTTLED

MILK and CREAM

EVERY MORNING at the Gate City Mercantile Co. Delivered same as groceries at

Ten Cents a Quart

Phone Your Order. Phone 243

Gate City Mercantile Co.

SAY!

Have you seen those POCAHONTAS INDIAN MOCCASINS at Jensen's, The Shoe Man. They are certainly beauties and he has a big line for

MEN
WOMEN
CHILDREN

Just the finest thing for House Slippers

JENSEN, THE SHOE MAN

CITY AND PERSONAL

Angeles dress making parlors, 4, 5 and 5A Aldwell building.

Miss Athlene Fisher was a Seattle visitor this week, going up Wednesday.

If your furniture needs repairing or refinishing, send it to the Port Angeles Furniture Co.

Don't run the risk of getting sic from wet feet. Get your shoes repaired at the Harness Shop.

Mrs. J. H. Moore, scalp treatment a specialty, combings made to order. Will call by appointment. Phone R66. 38tf.

Rifles, shotguns, ammunition, big shipment of latest models at right prices at H. Gutenberg Hdw. & Furn. Co.

You cannot get new eyes,
But you can get new glasses.
We handle the best.
F. E. Warner, Oph. D.,
Front street, three doors west of Laurel.

McCall's Magazine, Today's, Peoples Popular Monthly, Home Life and Olympic-Leader, all five one year, $1.50.

Mrs. John Morrisey joined the excursion crowd to Tacoma Wednesday to take in the fair and other entertainments.

A Whist tournament will be given by the D. of H. in Moose Temple Tuesday evening, November 3rd, Admission 25c; everybody welcome.

Large shipment of comforts and blankets just in at Gutenberg's Hdw. & Furniture Co.'s. Call in and make selections while lines remain unbroken. Prices right.

Everybody is invited to attend the Autumn Tea to be given in Parish Hall next Wednesday afternoon, November 4th, by the ladies of St. Andrew's Guild.

Arthur Strong and little daughter of Seattle visited with his mother, Mrs. Minnie Appleton, the first of the week, the little daughter remaining for a longer visit.

A literary and musical program will be given by the W. R. C. at G. A. R. Hall Friday evening, November 6th, under the direction of Mesdames E. O. Brown and Edith Baker. Admission 25c, everybody welcome.

Merrill & Co. always remember the little folks at Halloween time and never fail to get in a supply of pumpkins of all sizes just right for Jack o' Lanterns; some large enough for big brother and others just right for little sister. See their display window.

Mr. and Mrs. J. C. Morse and Mr. and Mrs. Striker of the Gate City Mercantile Co., spent a very pleasant day last Sunday as the guests of Mr. and Mrs. A. E. Hopkins, who live on Frank Fisher's ranch about four miles from town. It was the second wedding anniversary of this young couple and their guests presented them with a pretty gift in honor of the occasion.

A large crowd of visitors and shoppers enjoyed the musical treat and beautiful display of women's and gents apparel at Kirschberg's big opening Wednesday afternoon and evening. The store would do credit to a city twice the size of Port Angeles and is complete in every detail. An attractive feature is the comfortably furnished rest room which the public is generally invited to make use of. Each person who called and registered their name Wednesday were presented with a pretty china was presented with a pretty china cup and saucer as a souvenir. The Jensen Orchestra played during the afternoon and evening.

Mr. and Mrs. G. M. Lauridsen are entertaining their house guests Mr. and Mrs. T. H. Rylands, of Bridgeport, Connecticut, who arrived this week for an extended visit. Mrs. Rylands is a sister of Mrs. Lauridsen. Mr. Rylands tells us he has just retired from work after 46 years continuous service for the Union Metallic Cartridge Co. As a token of their appreciation of his long faithful service, he has been retired with a life pension. Their daughter, Miss Bessie Rylands, spent a summer here a few years ago with Mrs. Lauridsen and made many friends, who will be pleased to know she is soon to be married to a prosperous business man in the east.

The oyster season is now here and we can supply you with those celebrated good and pure Sealshipt Oysters, direct from the Atlantic Coast. For four consecutive seasons we have handled these oysters and can highly recommend them. The price is the same as in the past, 50 cents pint solid meats. CITY FISH MARKET. Laurel street.

BIG STOCK OF HEATERS

Heaters for wood and coal, also combination heaters, a large stock just arrived. Prices right. H. Gutenberg Hardware & Furniture Co.

The Gate City Mercantile people have made arrangements to handle fresh milk and cream from the Port Angeles Dairy at ten cents a quart. You can order it bro't up with the rest of your groceries by phoning 243.

A complete stock of GOODYEAR TIRES on hand at all times. Adjustments gladly made on all GOODYEAR TIRES.

Fred C. Farmer,

For 25c extra the Olympic-Leader offers four monthly magazines: Woman's World, The Household, Farm Life, People's Popular Monthly. All four publications with the Leader, $1.25.

Mrs. Frank Lotsgezell and Mrs. L. H. Tripp of Dungeness are enjoying a visit from their sister, Mrs. F. C. Milspaugh of Edmonds. The three ladies were shopping and visiting in Angeles Wednesday.

Geraldine Gilbert accompanied Miss Alice Taylor home to Dungeness Wednesday for a few days outing during vacation from school.

Mrs. H. M. Fisher and daughter Margaret went to Seattle Wednesday to spend the week end with relatives and friends.

If you are thinking of buying a piano, Victrola or a talking machine of any kind, interview Winfield Harris at the 5, 10 and 25c Store on Front street. 38tf

The most delicate "Air Float" Talcum Powder at 15 cents per box, at Brewster's 5, 10 and 25 Cent Store.

The Indian blankets in the display window of Lutz & Co. have attracted considerable attention this week.

Board and Room for two persons in private family. Phone 249 or enquire at 11th and Lincoln. 2t

See the new line of beautiful imported, decorated, Chinaware at Brewster's 5, 10 and 25 Cent Store.

Mrs. G. W. Jeffrey has been enjoying a visit this week from Mrs. Wills and baby of Seattle.

Practical Nurse for confinement cases. Mrs. Guyking. Phone R-190. 8th Ave. and Laurel.

Mrs. McCall who has been staying with Mrs. Ekiss for some weeks returned to Seattle Wednesday.

Special prices on alfalfa hay, grain and all feed stuff at the P. A. Commission House. Phone 15.

The Olympic-Leader and Today's Magazine (with free pattern) both one year, $1.25.

Miss Regina Lutz is enjoying the vacation days in Seattle, the guest of relatives and friends.

E. W. Merrill & Co.

THE WITCHES RIDE ON HALLOWEEN

We have pumpkins of all sizes for your selection also over three hundred boxes of Bright Red Yakima Apples. We are displaying a fresh lot of hand made chocolates and fancy candy.

E. W. Merrill & Co.

If your furniture needs repairing or refinishing, send it to the Port Angeles Furniture Co.

Mr. and Mrs. Hugh Phelps returned to Seattle Wednesday on the City of Angeles.

Whose your cobbler? Try the Harness Shop, shoe repair department.

Don't forget we carry waterproof dressing for shoes at the Harness Shop.

Washing done. Further information, corner Ninth and Laurel. 5t40

D. W. McAmis; all kinds of machine wood sawing. Phone R105.

Angeles dress making parlors, 4, 5 and 5A Aldwell building.

Saturday & Next Week Specials

Onions, 100 lbs. weight, **$1.25**
White River Spuds, **$1.25**
Ripe Tomatoes, **5c** lb.
Lemons **25c** dozen Oranges **2** doz. **25c**
George Washington Milk, **13** cans **$1.00**
Large size Walnuts **20c** lb.
We handle all kinds of feed; quick delivery to all parts of the city.

OLYMPIC CASH STORE

Phone F35 Lange Building on Front Street

Men's Shirts, Hats & Underwear

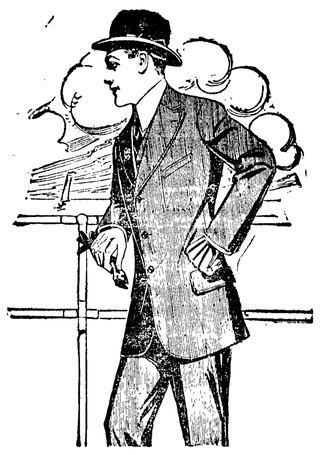

MUCK

The Tailor

NEXT TO STAR THEATER

Tailor-made Suits $20 and up

Largest Stock of Woolens in the county

Steam, French Dry Cleaning, Pressing and Repairing

WE CLEAN EVERYTHING--- Men's Suits and Hats, Ladies' Suits, Coats, Dresses, Evening Gowns, Fancy Shoes, Slippers, Gloves, Plumes, Furs, Hats, and Rugs, Portiers, Blankets, Quilts, and Everything in Household Cleaning.

Don't send your work out of town. Let us do it. We satisfy.
All work called for and delivered. Phone 283.

There's Satisfaction in a Self Shave

We have a good line of Razors, Safety Razors, Hones, Strops, Lather Brushes, Shaving Lotions Shaving Powders, Soaps, Creams A complete outfit costs but little and will soon pay for itself. Ask to see the line

Mathewson's Drug Store

2 Stores—Opera House Blk. Phone 28 Olymyic Hotel Bldg. Phone 289

THE STORE THAT SAVES YOU MONEY

Big New Line of

RANGES and HEATERS

which we are still selling at very low figures

HARDWARE AND HOUSE FURNISHINGS of all Kinds

Quick delivery to all parts of the city. Next to Mathewson's Drug Store. Phone 222.

CHRISTOPHERSON

FIRE AUTOMOBILE PLATE GLASS

INSURANCE

These Companies pay 100 cents on the dollar:

PHOENIX of Hartford
ST. PAUL FIRE & MARINE
EQUITABLE FIRE & MARINE
LLOYDS PLATE GLASS INS. CO.

Ask us for rates.

DAVIS & WOODS
PORT ANGELES, WN.

Phone 229. Established 1907

Stretch *the* Value *of* Your Income

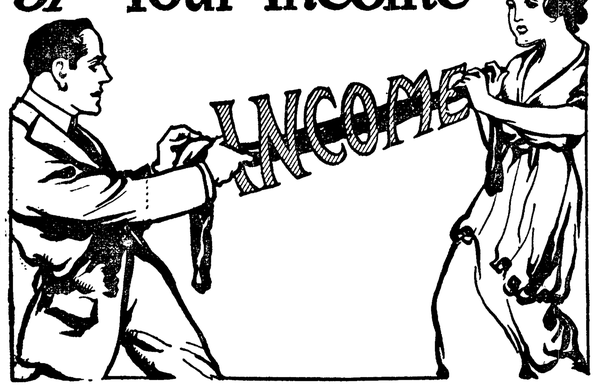

TWO ways of stretching your income: First, you and your wife can pull on it from OPPOSING ENDS until the poor little long suffering pay envelope FAIRLY GASPS for BREATH. That's stretching it the WRONG WAY. Second—and the RIGHT WAY—you and the better half can get right down to BRASS TACKS and work BOTH ENDS AGAINST the MIDDLE so SUCCESSFULLY that you'll have a TIDY SUM in OUR BANK in NO TIME. TRY IT.

Bank of Clallam County

PORT ANGELES, WASHINGTON

The Olympic-Leader, $1.00 the year.

CLUB NEWS AND ANNOUNCEMENTS

Mrs. Charles Filion was hostess to the P. A. Reading Club last Friday afternoon at a very enjoyable session, sixteen members and two guests being present. As the club members are interested at present in the coming election, and the candidates and [illegible] importance of the office of [illegible] judges and the responsibility each voter should feel in casting his vote. He said too little interest was taken in the matter by the average voter and consequently through their ignorance the services of valuable men were often lost to the state. He said that it was generally safe to vote for the men whom the Bar Association of the state were willing to support, as they, more than anyone else, were interested in honest, efficient men on the supreme bench. At this particular time they are supporting Judge Chadwick, Judge Crow and Judge Holcomb.

Professor Geisness confined his talk to the initiative measures, explaining them as he understood them and giving some of the arguments for and against in as unbiased and non-partisan a manner as possible. The Club felt grateful to the gentlemen for the knowledge they had gained in listening to their talks and voted the afternoon a very pleasant and instructive one. Mrs. L. M. Campbell will be the next hostess, Friday, October 30, where the ladies will be addressed by a number of our local candidates.

Mrs. Elizabeth Fisher was hostess to the W. L. C., Friday, October 23, about thirty members and visitors being present. Mrs. H. I. Small was elected to membership of the club. In response to roll call each member told a funny story which created much merriment and the special program arranged was very enjoyable. A notable feature of the occasion was the large, beautiful bouquet of roses gathered by the hostess from her own garden. After partaking of the dainty refreshments served, all departed, declaring Mrs. Fisher a most charming and entertaining hostess.

The social evening given by the Eastern Star Saturday was a splendid success, both in the way of attendance and enjoyment. The seating capacity of the lodge room was taxed to the uttermost to accommodate all the members and their visiting Stars present.

After the opening ceremony of the chapter, a few remarks were made by the visitors, all of whom complimented the chapter and the excellence of their work.

Mr. Geisness, worthy patron, made a very interesting address on the American flag and its significance, at the close of which a handsome flag was unveiled and all arose to their feet and joined in singing the "Star Spangled Banner." Mrs. C. P. Brown followed with a piano solo, the "Star Spangled Banner with variations." A reading by Mrs. F. E. Warner, "Jennie McNeil's Ride," was another pleasing feature of the program which closed with the singing of America by the whole chapter. The remainder of the evening was given over to social conversation and music and enjoying the excellent refreshments, which, complimentary to All Saints Day, consisted of pumpkin pie, doughnuts, coffee and apples.

Miss Dorothy Donovan will be hostess to the San Souci Sewing Club next Monday evening when a pleasant time is anticipated.

Mrs. J. C. Hansen very happily entertained the Thimble Luncheon Club yesterday.

CELEBRATED THEIR 50TH ANNIVERSARY

Mr. and Mrs. Aaron Lewis of Port Angeles, celebrated their 50th wedding anniversary on Friday, October 23rd. The couple were married on Sunday, October 23, 1864, at the Peru, Indiana. They lived at this place until 1876 when they moved to Arkansas, for four years. From Arkansas, they moved to Kansas, from Kansas to Indiana, from Indiana to Illinois and from there to Port Angeles, where they have lived for 17 years.

Mr. Lewis was born in Haggerstown, Wayne county, Indiana, Sept. 21, 1839, and was a veteran of the Civil war. Mrs. Lewis was born in Delaware county, Indiana, Oct. 5, 1844.

The happy event of the golden affair was held at their home in Port Angeles. The dining room was decorated in festoons of gold and white with profusions of flowers, carnations being used on the table. A bountiful dinner was served.

Many valuable and useful presents were received, among which were silver and gold coins, one being a $2½ gold piece, sent by Mrs. Lewis' sister; also, a gold ring presented to Mrs. Lewis by the sons present.

Five children were present and three were absent. The day was spent in social enjoyment and music by the phonograph. All went away wishing Mother and Father many more happy and loving days together in their wedded bliss.

Those present were: Mrs. Della Ringle and son Donald, of McMinnville, Oregon; Mrs. Iva Myers and son Lloyd, of Bow, Washington; Mr. and Mrs. Will Lewis and children, of Seattle; Mr. and Mrs. Claude Lewis and children; Mr. and Mrs. Charles Lewis; Mr. and Mrs. Joe Berlinguette.

8th STREET GROCERY RELIABLE STORE

The 8th Street Grocery Store, situated on the corner of Eighth and Lincoln streets, up out of the high rent district, intends to show the people of Angeles how to run a model grocery store. Although the building is not large, the amount of stock carried on the shelves will compare favorably in quality and variety with that handled in any grocery in the city. The goods are of a strictly fresh imported shipment from the Seattle wholesalers. Special sales on Saturday will be a convenience to the housewife; the low price made is an attraction; also, goods will be delivered after school hours and all day Saturday. The store is open every day in the week from 7:00 a. m., until 6:00 p. m. As a special for Saturday, Mrs. MacKechnie, proprietress of the store, will have fresh fruit raised in and near Port Angeles, at exceptionally cheap prices.

Mr. Baggott, who has been the accommodating clerk in Mathewson's Drug Store all summer, leaves the first of the month with his family for his former home in Wenatchee, where he owns a fruit ranch. His place will be filled by S. H. Stakemiller, who is an experienced pharmacist and drug clerk, and George Nestle who has had charge of the Olympic Hotel store, will be in the down town store as soon as a druggist arrives to take his place.

Waldo Kelly surprised his family by coming home the first of the week after an extended absence in Alaska.

P. F. Harley and family have been enjoying a visit the past two weeks from his sister, Mrs. Starks of Portland. She leaves Saturday and Mrs. Harley will accompany her home for a two weeks' visit and will visit her daughter, Mrs. Raber, enroute.

Kennett, the photographer, moved this week into the Merton Davis home on Fifth street.

Dr. Lewis went to Seattle Monday to have his eye looked after.

The Woman Who Banks

The Port Angeles Trust & Savings Bank extends a cordial invitation to women to become depositors. It offers a helpful and willing service in advising upon all financial problems, and if desired, acts in the capacity of one who holds trust funds for investment.

In transaction of her banking affairs a woman can come to this bank and be very welcome to take advantage of all our facilities. It is not necessary to be a large depositor to receive prompt and courteous attention here.

Port Angeles Trust and Savings Bank

KUPPLER BUILDING

Pioneer Electric Co.

ELECTRICAL WIRING AND SUPPLIES

We Carry a Full and Up-to-Date Line of

Fixtures and Heating Devices

Many useful articles of all kinds suitable for gifts

Phone 251

People's Wharf, North Merchants Hotel

A Home Bargain

Fine new modern home and 2 improved lots on Lincoln street, close in. Range, window shades and linoleums included. Only $3,000. Terms.

Thos. T. Aldwell & Co.

Established 1890

Aldwell Block, Port Angeles, Wash.

Real Estate Loans Insurance

Largest Rental Dept. in City Bonds

Seattle Steamers

Sioux

Daily Except Sunday.

Leave Seattle	7:00 p.m.
Leave Pt. Townsend	9:30 p.m.
Leave Pt. Williams	10:45 p.m.
Leave Dungeness	11:15 p.m.
Arrive Port Angeles	12:30 a.m.
Leave Port Angeles	1:00 p.m.
Leave Dungeness	2:15 p.m.
Leave Pt. Williams	2:45 p.m.
Leave Pt. Townsend	4:00 p.m.
Arrive Seattle	6:30 p.m.

S. S. BELLINGHAM

Seattle, Port Angeles, Port Crescent, Neah Bay Route

Leaves Seattle Sunday, Tuesday, and Thursday at Midnight.

Leave Seattle	12:00 m.
Leave Pt. Townsend	6:00 a.m.
Leave Pt. Williams	7:30 a.m.
Leave Dungeness	8:30 a.m.
Leave Port Angeles	10:45 a.m.
Leave Pt. Crescent	2:00 p.m.
Leave *Gettysburg	2:30 p.m.
Leave Twin	3:00 p.m.
Leave *Pysht	3:30 p.m.
Leave Clallam	5:00 p.m.
Leave *West Clallam	6:00 p.m.
Arrive Neah Bay	7:00 p.m.
Leave Neah Bay	7:05 p.m.
Leave Clallam	9:00 p.m.
Leave Pt. Crescent	1:00 a.m.
Leave Port Angeles	5:00 a.m.
Leave Dungeness	6:45 a.m.
Leave Port Williams	7:30 a.m.
Leave Pt. Townsend	10:00 a.m.
Arrive Seattle	2:30 p.m.

Steamers and Schedule Subject to Change Without Notice

Points marked * are not boat landings and passengers for these points must make their own arrangements for landing and assume all risk and liability in making such landing. The steamer's passenger rate does not include boat landing charges.

SOL DUC

Seattle, Port Townsend, Port Angeles, Victoria, B. C., Dungeness and Port Williams

Saturday and Sunday excursion rates $1.50 Round trip.

Leave Seattle	12:30 a.m.
Leave Pt. Townsend	3:30 a.m.
Arrive Port Angeles	6:30 a.m.
Leave Port Angeles	7:30 a.m.
Leave Victoria	11:00 a.m.
Leave Port Angeles	3:00 p.m.
Leave Dungeness	4:30 p.m.
Leave Pt. Williams	5:00 p.m.
Leave Pt. Townsend	6:30 p.m.
Arrive Seattle	9:30 p.m.

The Sol Duc will call at Port Williams and Dungeness with passengers and mail only on trip out of Seattle at 12:30 a. m. Sunday. Does not go to Victoria on Sunday.

S. S. WAIALEALE

Seattle, Port Angeles, Port Crescent Route

Leaves Seattle Monday, Wednesday and Friday at Midnight

Leave Seattle	12:00 m.
Leave Pt. Townsend	6:00 a.m.
Leave Port Williams	7:30 a.m.
Leave Dungeness	8:30 a.m.
Leave Port Angeles	10:45 a.m.
Leave Port Crescent	2:00 p.m.
Arrive Clallam Bay	5:00 p.m.
Leave Clallam Bay	5:00 p.m.
Leave Pt. Crescent	8:00 p.m.
Leave Port Angeles	5:00 a.m.
Leave Dungeness	6:45 a.m.
Leave Pt. Williams	7:30 a.m.
Leave Pt. Townsend	10:00 a.m.
Arrive Seattle	2:30 p.m.

R. H. CALLARMAN
Agent
People's Wharf Co.
Phone 2. Res. Phone R-177

Filion Mill and Lumber Company

MANUFACTURERS OF AND DEALERS IN ROUGH AND DRESSED LUMBER, LATH, SHIPLAP, RUSTIC SIDING, PLAIN AND FANCY CASING, ETC.

THE BEST CEDAR SHINGLES MADE.
OFFICE AND MILL ON LINCOLN HEIGHTS.

The Trey O' Hearts

A Novelized Version of the Motion Picture Drama of the Same Name Produced by the Universal Film Co.

By LOUIS JOSEPH VANCE

Author of "The Fortune Hunter," "The Brass Bowl," "The Black Bag," etc.

Illustrated with Photographs from the Picture Production

Copyright, 1914, by Louis Joseph Vance

CHAPTER XIV.

Double Escape.

On Nauset beach, in the shank of a midsummer night, two men sprawled on the sands, some distance back from the water, and listened to the heavy thumping of their overtaxed hearts, and panted.

Now and again one would lift his head and stare out over the black face of the waters at a little line of reddish flames about a mile off shore, all that remained to witness to the fact that, an hour since, these two had been in command of as trim a small schooner as ever ventured the coastwise trip from Portland to New York.

As far out again shone the starboard light of a becalmed schooner, whose people had been directly responsible for the disaster which had overtaken the smaller vessel.

In the course of time, beginning to breathe with more ease, one of the two marooned gentlemen said:

"What I can't understand—anyway—is why these damned thugs out there thought we'd be asses enough to stay aboard the Seaventure and get burned up."

The other replied: "Did they?"

"Looks that way—doesn't it? If they didn't, why were we permitted to swim ashore at our elegant leisure? There was nothing to prevent their rowing round to cut us off."

"Maybe they did, at that, and missed us, Mr. Law-and-Order!"

"But—"

"We were a wee mite excited you've got to admit. It's just possible we didn't hear the noise of their oars. And it's black enough for them to have overlooked us. A man's head in the water isn't really a conspicuous object on a dark night."

"Tell me, Barcus, what's the nearest symptom of civilization?"

"Chatham village," said Mr. Barcus, "six miles to the no'th'ards, and cut off by an inlet a mile or so wide at that."

Mr. Law groaned soulfully.

"Then there's the lighthouse on Monomoy point," Mr. Barcus pursued, "three miles to the south."

Mr. Law said nothing whatever to this.

"Of course," his companion reflected morosely, "this had to happen in midsummer! A month earlier we'd have

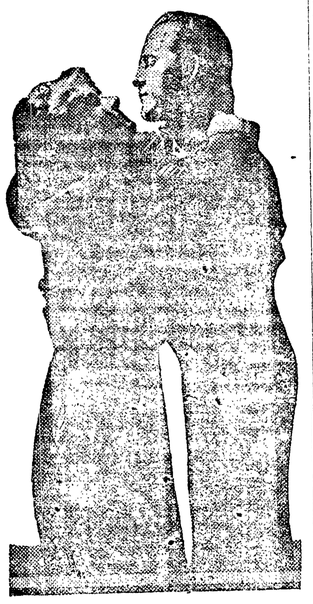

With a Cry: "Rose!"

had the life-saving patrol to look to for protection. But the service is suspended in June and July."

A silence commenced eloquently on this assertion, broken only when Mr. Law voiced a thought bred of long and malignant observation of the schooner's green eye:

"I'd give a deal to know who's aboard that vessel."

"You don't mean you think your regular young woman—?"

"It's possible. Judith kidnaped Rose in Portland. That's not so far from Gloucester; a motor car could have caught that schooner before she sailed to waylay us, this morning. And what better way to take care of an able-bodied, full-tempered girl you've kidnaped than to ship her somewhere by sea, in the care of trustworthy hellions?"

"Don't ask me—I've done very little kidnaping for one of my years."

"For tuppence," said Mr. Law, "I'd risk a swim off to that boat and see for myself."

"For two million dollars—I would not!" Barcus affirmed with great decision.

A moment or so later the line of little flames went out altogether and unexpectedly; and the owner of the late Seaventure fancied he could hear, even at that distance, the hiss of charred and smoldering timbers sucked under and drowned out.

"Exit," he announced plaintively, "exit Seaventure," with heroic gesture. "R. I. P. a good little ship!"

Alan Law sat up, abstractedly scrubbing a crust of sand from his cheeks and commented soulfully: "Oh—damn!"

"That goes double here," his companion rejoined. "And the way I see it, I've got a right to do all the cussing at this juncture of our hero's foolish, but fascinating adventures. I'm the injured party—it was my boat, and now it's gone. I'm broke for fair. Gee!" he pursued vindictively.

"Oh, let up, can't you!" Mr. Law exclaimed peevishly. "I'm sorrier than you are—and after all, it's my loss; I've got to buy you another boat. All you've lost is your temper."

"And my susceptibility to the charms of the well-known sex," Mr. Barcus corrected. "Nothing can ever restore my lost faith in gentle woman's gentleness. When you brought that young woman aboard I thought butter wouldn't melt in her mouth, and for a while I actually contemplated doing her the kindness of tipping you over into the drink, so's she could lavish her tender affections on a regular guy, someone able to appreciate her—meaning me, of course. And first thing I know, she ups and points a gun at my head and tips me overboard, and then makes a pretty bonfire out of my sailboat. And all the excuse you can produce is that she's crazy in the head! Well, who said she wasn't? Any woman who would consent to elope with you is a fit subject for a commission de lunatico inquirendo, all right."

"If you inflicted any such monologue as that on Judith," retorted Mr. Law, "I don't blame her for trying to slay you, and I'm sorry I interfered."

"There's gratitude for you!" Mr. Barcus remarked bitterly. "I risk my life for you, and you won't even let me talk about it!"

"It isn't your talking I mind—it's the everlasting noise you make," Mr. Law explained. "Besides—listen!"

For a moment the two maintained attentive silence.

A silken whisper troubled the silence, a little flutter of sound from far across the waters. Gradually it gathered volume, became recognizable as the lisp of cautious oars.

"I'm going away from here," Mr. Barcus announced guardedly, and gathered his legs under him preparatory to rising.

"Half a second," Alan Law insisted, rising in turn and grasping the other by the arm. "They've got to land—haven't they?—and leave the boat while they look for us. Well, then, what's to prevent our hiding in the dunes and—?"

In the next breath, "Look out!" he shrieked.

With no warning whatever, and within fifty feet of them, a ghastly flare broke out in full blaze on the surface of the water, revealing the shape of a dory which had drawn in unseen under cover of the profound darkness, and at the same time discovering to its occupants the two startled figures on the beach.

Before they could stir the weird light glimmered on a polished weapon in the bow of the boat, a spiteful tongue of reddish flame spat out, a bullet sang between Messrs. Law and Barcus, and with a sad thud of disappointment buried itself in the sands of the wave-eaten bluff behind them.

Like twin automatons stirred to action by the report, the two turned and pelted off down the beach, to escape that deadly area of illumination.

Other shots sped after them, but none was so well aimed, and presently, finding a break in the bluff, they swung off into the grateful shelter of the night-wrapped dunes.

Meantime the dory had grounded on the beach, and its several occupants—four or five of them, all men, apparently—jumping out, set off in pursuit of the fugitives, following the tracks in the sand.

The blackness of the night, however, conspired with the savage labyrinth of the dunes to save Alan and his companion.

Within another five minutes—while still the pursuit floundered and blasphemed at random a round quarter-mile to the south—Mr. Law and Mr. Barcus were noiselessly squirming on their bellies, like two snakes in the beach-grass, up the back of a ten-foot bluff. And presently from its brow they looked down on the spot where the dory lay, only its bow out of water, its stern afloat, under armed guard.

Very slowly and stealthily Alan got to his feet and swung back over his shoulder a heavy club of driftwood.

A match spluttered beside the dory and flamed in the still air, relieving with its reddish glow a bronzed and evil visage.

The guard puffed fast and had the tobacco well aglow when the sky took advantage of his trustfulness and fell upon him like an avalanche.

Simultaneously Alan and Barcus descended the face of the bluff in two miniature landslides, dug themselves out, and by the time the dazed and disarmed guard had sufficiently recovered to cry out for help the dory was a hundred yards off the beach and making excellent time in the direction of that lonely green light.

They wrought with the oars like men possessed, yet with a machine-like precision that drove the boat fast and furiously—without attempt to still the splashing of their blades. Concealment of their purpose from those who remained aboard the schooner was out of the question. The shouts, the shots, the play of flashlamps along the beach—as though Bedlam had loosed half a dozen lunatic will o' the wisps upon the holy peace of night—must have betrayed the fact that they had turned the tables long before the dory left the inshore shoals.

The commonest precautions, however, made them pause and rest upon their oars while yet a little way from their goal.

Only an ominous silence rewarded the utmost efforts of their straining senses; no sound was audible other than the gentle whine of an ungreased block; nothing was visible beyond the sinister glare of that almost stationary green lantern.

"What think?" Barcus inquired in a dubious undertone.

"No telling," Alan replied in the same manner. "All a chance."

"You've got that gun handy?"—with reference to the rifle of which they had despoiled the victim of the sky's ill-faith.

"Here."

"Then—let's go to it! Give way!"

A dozen lusty strokes brought them alongside the schooner, and as the dory scraped the waist of the larger vessel the two young men dropped oars, rose, and seizing the low gunwales, lifted themselves to the deck.

Nothing opposed them; the deck was ignorant of other footsteps than their own, the schooner as silent as only a becalmed ship can be.

Without further consultation, Alan led quickly aft and down the companionway to the cabin, where a dim light burned—a smoky lamp swinging in gimbals above a cluttered table.

Of the two stateroom doors one disclosed an empty cabin, the other was locked.

Trying the handle roughly, Alan fancied he heard a sound within. Pausing, he called, with a thrill of fearful hope:

"Hello, in there!"

The respone was cry of incredulous delight: "Alan!"

By way of answer Alan hurled himself bodily against the door. At the

Now and Again One Would Lift His Head.

second impact of shoulders backed by a hundred and eighty pounds of solid flesh and determination, the lock splintered away from its socket, the door flew open with a bang—and Alan into the room with a cry: "Rose!"

His sweetheart met him half-way, her arms uplifted, her countenance transfigured.

And Mr. Barcus turned and slowly ascended the companionway, his nose wrinkled with misgivings.

"Blest if I know how he thinks he can tell 'em apart," he remarked. "Not that I blame him for taking a chance; it wouldn't pain me any to find out I'd kissed the wrong girl by mistake—not, that is, unless she didn't care for my technique.

"In that case," he allowed, "I guess the sequel would be apt to prove tolerable agonizing!"

Some ten minutes later a hail from the deck broke the embrace of the lovers:

"Below there! I say—Law!—wind a-coming!"

"Right-o! Half a minute!"

But that stipulated delay was several times multiplied before Alan showed up on deck to find Barcus bending a laborious back to the capstan.

"Lend a hand, can't you?" Barcus complained, blowing heavily. "I didn't interrupt your amours just to get an audience. The sooner we get this anchor in—"

Alan checked him with a hand on his arm. "What's that?" he demanded in a tone tense with apprehension.

The muffled running of a heavy-duty marine motor drifted down on the wings of the sluggish wind.

"Don't ask me—I'm afraid to guess!"

"But they couldn't possibly!"

"Since when did you set up to be a judge of possibilities? Nothing probable ever happened to you in all your yong life—'s far's I can make out. As for me—I know there are at least two life-saving stations on Nauset, both with modern equipment—motor lifeboats and all; and nothing will ever persuade me that pack of wolves would stick at breaking in and confiscating one of the same. It's as likely as not—only more so. Our present business is to get the h—l out of here—and not advertise our exit, either. Take that port light in and dowse it, while I do the same by the starboard. Then duck below, warn your Dulcinea, and put out the cabin lamp. That way—if this blackness and our bull-luck only holds—we may manage an evasion!"

There followed an exceedingly busy quarter of an hour for two constrained in pitch darkness to grope their way about the decks and familiarize themselves with the idiosyncrasies of a strange two-master. Nevertheless, the end of that period found the schooner with canvas full and sheets taut, a good easterly breeze abeam, swiftly weaving a wake southwards—the light on Monomoy point watching her curiously from over the starboard beam.

"Hear anything more of that power boat?" Alan asked, joining Barcus by the wheel.

"Nothing—wind too fresh. Make yourself easy on the soft side of a plank here. I'll land you a kick in the slats when so minded—or when it's your trick at the wheel."

With a chuckle, Alan obediently stretched himself out on the deck.

"I say—Law!"

"Well?"

"You seem pretty easy in your mind about this young woman below. To me, she's the same that tried to send me to Davy Jones' locker. How does she explain her presence aboard?"

"Much as I surmised," Alan replied. "I fancy they chloroformed her while she slept in that hotel in Portland. Whether or no, Rose woke up in a closed motor car—bound and gagged, of course—and was brought aboard at Gloucester about midnight."

"Simple when you know how," Barcus commented. "Of course, I always did say that truth was a stranger to fiction. Cuddle down, now, and I'll talk you insensible."

His accents already merging in with the swish of the 'longside waves, the bubbling of the wake, and the many-toned composite voice of the ship in being, unconsciousness like a cloud descended upon Alan's overwearied faculties.

He woke mutinously, with a yawn and a shiver in the gray of a tarnished daybreak, to find that fog pressed heavily upon the face of the waters, a mist so thick that from the stern the waist of the vessel was almost invisible, the bows completely so.

Barcus stood over him, at the wheel, fairly reeling with weariness, his eyes blood-shot, swollen, and half-closed in a face like a mask of fatigue.

"Can't keep this up much longer," he apologized thickly; "stood it about as long as I can. Take your trick and give me forty winks."

Grateful solicitude brought Alan instantly to his side, though he himself was sluggish and stiff and sore in all his limbs.

"You're a brick!" he protested. "Why didn't you call me sooner?"

"No good; I knew the way—you didn't. That is, I did until this accursed fog closed down a couple of hours ago. Now—God knows where

The Sixth Member of the Boarding Party Was Judith Trine.

we are—by my reckoning, somewhere in Nantucket sound, west of Monomoy."

Grasping a small brass handle affixed to the wheel box, he jerked it sharply three times, and the automatic horn blared raucously a threefold response up forward.

"Keep that going," he begged, "three blasts in a row and a minute interval—and if the devil takes care of his own we may possibly escape being run down."

With a sigh, relinquishing the wheel, he collapsed upon the deck and was almost instantly asleep.

The wind had fallen until barely enough air stirred to keep way on the vessel; she moved in silence, a spectral ship upon a spectral sea of long, oily swells and the complexion of lead. Hither and yon in the obscurity, fog-signals of other shipping sounded a concert of discordance—the man-power horn of a catboat crying the warning back to the deep-throated whistle of a coastwise steamship and the impertinent drumming of a motor-boat's exhaust with the muffler cut out.

This last boxed the compass, sounding now near, now far, though the complaints of other shipping diminished in volume and died away in the distance, giving place to others still, the plutter-plutter of that motor was never altogether lost; if at times it faded, it seemed certain always to return in even louder volume.

Vainly straining his vision against the blank pallor of the encompassing fog, Alan wondered, worried, dreaded!

At irregular intervals, starting from preoccupation, he would manipulate the brass pull on the wheel-box, provoking the horn's stuttering blasts of protest. But the need for unremitting vigilance and exercise of the fog-signal failed none the less to reconcile Alan to that blatant clamor which so widely and so hideously advertised their whereabouts.

If there were anything still to be feared from Judith and her crew—if, for instance, as Barcus had suggested, they had sought out one of the life-saving stations on Nauset beach, appropriated its power-driven lifeboat and renewed the pursuit, if ever they heard that horn there would beyond question be the devil to pay!

The loneliness of his vigil was eventually relieved by the appearance on deck of the woman Alan loved.

The tableau that greeted her vision as she emerged from the companionway, of the haggard, unshaven wretch at the wheel and the other who lay at his feet, where he had fallen, in a stupor of fatigue, instantly wrung from Rose a little cry of solicitude. And she was quick to do what little she could to alleviate their discomfort. For Barcus she fetched a pillow and blanket from the cabin, and this one suffered her ministrations without once rousing from his slumbers. Then hastening forward, she got the galley fire going and prepared a makeshift breakfast for her half-famished lover.

Warm food and hot coffee—such as they were—lending a little tone to Alan's spirits, he was presently able to discuss their situation with some optimism. Yet nothing could gloss the fact that the problem confronting them was one whose solution baffled their utmost ingenuity—one the simple contemplation of which taxed their courage and intelligence to the extreme.

He summed up: "I can't see anything for it but father and Judith are determined to have my scalp, and I'm hanged if I can see how to protect myself without taking a leaf out of their books. What I'm most afraid of is that some time I may forget it's a woman I'm defending myself against. When a fellow's fighting for his very life he can't always stop to calculate the weight of his blows."

The young man sighed, shook his head, laughed uncertainly, and held her closer to him. "Don't fear; I'll find some way out without injuring either of them. I promise you that!"

He sealed the pledge upon her lips.

And in that moment of their oblivion to the world from some point forward a muffled crash sounded simultaneously with the dull shock of a collision with a smaller vessel, and a strange voice cried out with an accent of high exultation.

Before either Alan or the girl could disengage the decks rang loud with a rush of booted feet pounding aft.

The figures of the boarding party were already taking shape through the fog as Alan sprang toward the companionway to fetch the rifle. And in this action his feet slipped on planks greasy with moisture deposited by the surcharged atmosphere. He went down with a stumbling thump, and an instant later two men fell bodily upon him—active, strong fellows in the dress of fishermen. He was suffered to rise only as a prisoner, helpless in the grasp of two pairs of powerful hands.

He saw Barcus, rudely roused and still dumb with sleepy confusion, in no better ease—jerked to his feet and held captive by two more fishermen. A fifth had taken charge of Rose, clamping her wrists in the vise of one big hand.

The sixth and sole other member of the boarding party, likewise in the rough-and-ready garb of a fisherman, was Judith Trine.

Down the side a heavy life-boat ground its way astern, the loose end of its painter slipping over the rail even as Alan caught sight of it. (So it seemed Barcus had guessed shrewdly!)

Observing this, one of the men in charge of Alan made as if to leave him to the other, addressing Judith for permission to prevent the loss of the lifeboat. She stopped him with a peremptory gesture.

"No—let it go. We're better off without it. Hold that man fast till I fetch a rope. We'll make sure of them both this time!"

Straining forward in the grasp of her guard, Rose implored her sister: "Judith, in pity's name, think what you are doing!"

"Hold your tongue!" Judith snapped viciously. "Another whimper out of you, and I'll have you gagged!"

The balance of her threat, though accompanied by the exhibition of an automatic pistol, was drowned out by the sudden roar of a steamship fog-signal, so close aboard that it seemed almost to emanate from the forepart of the schooner herself.

As it was answered by shrill and hoarse cries of terror or of warning from a dozen throats, Alan found himself released, his captors leaping for their lives to the taffrail.

He caught an instantaneous glimpse of the knife-like bow of a great steamer towering above the two-master—sweeping toward it at a speed which raised a smart jet of white under the cutwater.

Someone aboard the schooner, with the voice of a stentor, bellowed a terrified appeal:

"Stop your engines! Shut off your propeller! Stop your—"

Then, like the wrath of God, the steamship overwhelmed the lesser ship; its bow seemed to slice through the schooner as a knife through cheese. And the two halves were fairly driven under water by the frightful force of the blow.

Thunders deafening him, Alan was hurled bodily through the air fully twenty feet.

When he came up he struck out at random, blindly tormented by the vision of Rose caught in the suck of

Accompanied by the Exhibition of an Automatic Pistol.

that gigantic wheel, drawn under, crushed and mangled by the propeller of the vast black hulk whose flank was sliding past, like the face of a cliff, ten yards behind his shoulders.

Aware of several dark objects dotting the surface within a radius of several yards, he swam for the nearest; the head was a woman's, the face turned toward him, the face of Rose.

He gasped wildly: "Keep cool! Don't struggle! Put one hand on my shoulder and—"

What happened then was never quite clear to him; he only knew that he was forced to fight for his very life—that the woman, as soon as he came within reach, flung herself upon him like some maddened animal, clutching his throat, winding her limbs round his, dragging him down and down.

Primitive instinct alone saved him. He remembered later, most vaguely, the culmination of that duel beneath

Continued on page 8.

CERTIFICATE OF NOMINATION

I, R. D. McLaughlin, Auditor of Clallam county, State of Washington, do hereby certify that the following is a true list of the candidates nominated by the various political parties, for State and County offices, to be voted for at the General Election to be held on Tuesday, the 3rd day of November, 1914, as appears from the certificates of nomination now on file in my office.

REPUBLICAN TICKET
United States Senator
Wesley L. Jones.
Representative in Congress, 2nd District
Lindley H. Hadley.
State Senator, 24th District
A. A. Smith.
State Representative, 34th District
C. L. Babcock.
County Sheriff
Harry C. Bishop.
County Auditor
J. W. Warren.
County Treasurer
Herbert H. Wood.
County Prosecuting Attorney
J. E. Cochran.
County Assessor
E. A. Prickett.
County Superintendent of Gommon Schools
Thomas Geisness.
County Engineer
Richard W. Remp.
County Commissioner, 1st District
James Dick.
County Commissioner, 3rd District
James F. Clark.
Justice of the Peace, Port Angeles Precinct
Lawrence E. Doyle
D. E. Zent
Justice of the Peace, Forks Precinct
Chas. D. Sult

DEMOCRATIC TICKET.
United States Senator
W. W. Black.
Representative in Congress, 2nd District
Earl W. Husted.
State Senator, 24th District
F. S. Lewis.
State Representative, 34th District
Robert A. Gilmore.
County Sheriff
Frank Dustman.
County Clerk
A. J. Cosser.
County Auditor
C. E. Shields.
County Treasurer
Jno. Hallahan.
County Prosecuting Attorney
Sandford C. Rose.
County Assessor
William B. Gould.
County Engineer
Clarence W. Gehrke.
County Commissioner 1st District
J. A. Adams.
Justice of Peace, Port Angeles Precinct
Andrew Severyns.

SOCIALIST TICKET.
United States Senator
Adam H. Barth.
Representative in Congress, 2nd District
Geo. E. Boomer.
State Senator, 24th District
R. M. Johnson.
State Representative, 34th District
W. E. Hall.
County Sheriff
H. S. Bullock.
County Clerk
Byron Winter.
County Auditor
J. O. Johnson.
County Treasurer
G. M. Sturdevant.
County Prosecuting Attorney
S. T. Eddy.
County Assessor
W. W. Gray.
County Engineer
D. T. J. Ball.
County Commissioner, 1st District
L. L. Ramalia.

PROGRESSIVE TICKET.
United States Senator
Ole Hanson.
Representative in Congress, 2nd District
J. E. Campbell.
State Senator, 24th District
F. A. Jensen.
State Representative, 34th District
Wm. J. Larkin.
County Clerk
H. A. Campbell.
County Engineer
Albert E. Pierce.
Justice of Peace, Port Angeles Precinct
W. H. Peter.
Freemont Neal.
PROHIBITION TICKET.
United States Senator
A. S. Caton.
Representative in Congress 2nd District
H. T. Murray.

INDEPENDENT TICKET
County Commissioner, 3rd District
Guy Lesure.

NON-PARTISAN JUDICIARY TICKET.
(Vote for Three)
Judges of the Supreme Court
Stephen J. Chadwick.
Herman D. Crow.
Edgar G. Mills.
O. R. Holcomb.
John E. Humphries.
William H. Pemberton.

INITIATIVE AND REFERENDUM MEASURES AND CONSTITUTIONAL AMENDMENTS.
Proposed by Initiative Petition.
Initiative Measure No. 3, Entitled:
"An act prohibiting the manufacture, sale or other disposition of intoxicating liquors, except in certain cases; regulating and keeping, use and transportation of the same; providing for the enforcement of this act; and fixing punishment and penalties for the violation thereof."
Initiative Measure No. 6, entitled:
"An act relating to corporations, copartnerships, associations and persons engaged in the business of dealing in lands, stock, bonds and other securities, to prevent fraud and imposition in the sale of the same, and transferring to the public service commission all authority vested in the secretary of state in respect to corporations."
Initiative Measure No. 7, entitled:
"An act abolishing the bureau of inspection and supervision of public offices, vesting in the state auditor all the powers and duties of such bureau, and requiring the state auditor to prepare a balance sheet showreceipts and expenses of each department and institution of the state."
Initiative Measure No. 8, entitled:
"An act to prohibit the collection of remuneration or fees from workers for the securing of employment or furnishing information leading thereto, and providing a penalty for violation thereof."
Initiative Measure No. 9, entitled:
"An act providing for the payment of the cost of medical, surgical, and hospital treatment, nursing, supplies, and other expenses of workmen injured in extra-hazardous employments, by the employer to the amount of one hundred dollars, any excess to be paid by the industry, providing for arbitration of disputes, prohibiting certain deductions from wages, and imposing duties upon the industrial insurance department.
Initiative Measure No. 10, entitled:
"An act providing for the employment of all convicts upon public highways except in certain cases, authorizing the payment of certain sums to dependent families of such convicts, creating a state road fund, providing a tax levy of not to exceed one-half mill therefor, transferring the public highway fund thereto, and making an appropriation of two million dollars for carrying out the provisions of this act."
Initiative Measure No. 13, entitled:
"An act prohibiting employers from requiring or permitting employes to work more than eight hours in any day of twenty-four hours, except in agricultural labor and cases of emergency; providing for extra compensation for overtime; and fixing a penalty for the violation thereof."
Proposed to the People by the Legislature.
Referendum Measure No. 1, entitled:
"An act to establish a retirement fund to be used in payment of annuities and benefits to retired teachers, principals, supervisors, supervising principals and superintendents of the public schools in the state of Washington; creating a board of trustees; defining the sources from which said sum shall be raised; providing for the levy of taxes and regulating the collection, management and disbursement of said fund."
Referendum Measure No. 2, entitled:
"An act providing for the construction, maintenance and operation of a system of storage and irrigation works for the purpose of irrigating lands in Grant, Adams, Chelan and Douglas counties, including lands in Quincy Valley; creating a state reclamation board, and providing for the sale of state bonds not exceeding $40,000,000 in amount."
Amendment to the Constitution Proposed by the Legislature.
"Entitled "An amendment of section 33, article 2 of the state constitution, enabling alien residents of this state to acquire by purchase and hold lands lying within municipal corporations, and providing for the escheat of such lands to the common school fund in case the owner thereof becomes a non-resident of the state for the term of five years."
In witness whereof I have hereunto set my hand and affixed my official seal this 19th day of October, 1914.
(SEAL) R. D. McLAUGHLIN,
Auditor of Clallam County.

Wm.G.Martin&Co.
Mfgrs. of and Dealers in
SASH, DOORS, WINDOWS, Mouldings,
GLASS AND GLAZING
ALL KINDS OF MILL AND JOB WORK.
Get Our Estimates.
Front St. Phone 14.

THE TREY O' HEARTS

(Continued from Page 7)

the waters—remembered freeing an arm, drawing it back, delivering a blow from his shoulder, with all his strength, finding himself free, struggling back to the air.

Then a boathook caught the back of his shirt and dragged him for some distance, until two strong hands caught him beneath the armpits and held his head above the water.

He looked up witlessly into the face of Barcus, and, still bewildered, struggled feebly.

The other's voice brought him back to his senses. "Easy, old top! Take it easy! You're all right now—rest a minute, then help me get you aboard."

He obeyed, controlling his panic as best he might; and presently, with considerable assistance from Barcus, contrived to scramble in over the gunwales of a boat which proved to be the stolen lifeboat.

Aside from Barcus and himself it held one other person only—the woman he loved, crumpled up and unconscious in the bow.

He strove to rise and go to her, to make sure that still she lived. Barcus restrained and quieted him.

"There! Easy, I say! She's all right—fainted—that's all! She and I took the water in practically the same spot, and luck threw this blessed boat my way within half a dozen strokes. No trouble at all—in a manner of speaking!"

"But the steamer—"

"Why fret about her? At the pace she was making she couldn't have stopped within half a mile. We'll be all right now—with power to fetch us to land."

"But the others—Judith!" Alan sat up and leaned over the gunwale, searching an oily, leaden expanse spotted only with a few splinters and bits of wreckage. "I left her out there—unconscious—she'll drown, I tell you!"

"And I'll tell you something!" said Mr. Barcus severely. "You'll lie quiet and shut up or I'll dent your dome with the shaft of an oar. Let her drown—and a good job, I say! Don't you know the meaning of 'enough'? Merciful heavens, man, you're the most insatiable glutton for punishment ever!"

But Alan wasn't listening. His face was as lightless as the waters that swam beneath his lack-luster gaze. There was a horror in his heart that numbed even the sense of relief, of deliverance, that penetrated his being like a shock of mortal pain.

Dead! Judith dead! Back there, in the fog and the cold . . . dead by his hand!

A complete stock of GOODYEAR TIRES on hand at all times. Adjustments gladly made on all GOODYEAR TIRES. Fred C. Farmer, EXCLUSIVE AGENT.

A Marvelous Escape

"My little boy had a marvelous escape," writes P. F. Bastiams of Prince Albert, Cape of Good Hope. "It occured in the middle of the night. He got a very severe attack of croup. As luck would have it, I had a large bottle of Chamberlain's Cough Remedy in the house. After following the directions for an hour and twenty minutes he was through all danger." Sold by all dealers.

Rudolph Beck
proprietor of
Port Angeles Meat and Sausage Market
Everything fresh, new and clean with all the latest machinery and devices for an uptodate sanitary market. SAUSAGE and all GERMAN DISHES A SPECIALTY.
Located on Peoples Wharf next to City Fish Market
PHONE

H. FATHERS
Painting, Paperhanging and Tinting.
Leave orders at Mathewson's Drug Store or phone 118 evenings.

LODGE NOTICES

Fraternal Brotherhood—Port Angeles Lodge No. 869, meets every Friday evening in Haning hall. Traveling members are urged to attend with us. Dancing every Friday evening.
A. W. GRIERSON, President.
Minnie A. Albertson, Secretary.

Howdy Pap.—Port Angeles Lodge No. 991, Loyal Order of Moose, meets every Thursday evening at Moose Temple, Haning Hall.
C. E. COX, Dictator.
L. M. Campbell, Secretary.

W. R. C.—Pacific W. R. C. No. 21, auxiliary to G. A. R., meets every first and third Saturdays of each month in the Lincoln Memorial Hall.
JULIA McKEE, President.
Mamie Smith, Press Cor.

G. A. R.—Pacific Post No. 48, Dept. of Washington-Alaska G. A. R., meets first and third Fridays at 2:00 p. m. at Lincoln Memorial Hall.
D. L. MITCHELL, Post Com.
H. W. Doty, Adjutant.

B. P. O. E.—Naval Lodge No. 353, meets every Thursday evening at Elks Hall opposite Angeles Hotel. Visitors cordially invited.
E. A. JACOBS, Exalted Ruler.
Conrad Luppen, Secretary.

F. O. E.—Port Angeles, No. 483, P. O. E. meets every Saturday evening at Haning Hall. Visitors cordially invited.
JOHN DONAHUE, W. P.
E. R. Gehrke, Secretary.

W. of W., Ediz Circle No. 724, meets first and third Saturday of each month in I. O. O. F. Hall.
MRS. CLEVENGER, G. N.
Paul T. Hopf, Clerk.

W. O. W.—Port Angeles Camp No. 97, meets second and fourth Saturdays of each month in I. O. O. F. Hall. HUGH R. SMITH, Con Com.
W. A. Rogers, Clerk.

Brotherhood of American Yeoman—Mt. Angeles Homestead 985 meets every second and fourth Friday in I. O. O. F. Hall.
IDA MacKECHNIE, Cor.

Adam Zerenner M. A. Merzyk
Zerenner & Merzyk
Ladies and Gentlemen's Garments Made to Order
Cleaning, Pressing, Dyeing and Repairing
Work Guaranteed Satisfactory
First Street Port Angeles

Kuppler & Spinney
House Moving
Foundations Repaired
Port Angeles, Wash.

Auto for Hire
day or night
Clay Wolverton
Phones: Stand 205; Residence X127.

Gottfried Gustafsson
GENERAL BLACKSMITHING AND REPAIR WORK.
HORSESHOEING A SPECIALTY
All work guaranteed.
First St., opposite I. O. O. F. Hall.

MRS. M. E. TROY
Instructions in China Decorating and Water Colors and Oil.
Conventional and Naturalistic Work—Orders Executed.
Next Door to Johnson & Bork.

Henry C. Hansen
Sheet Metal Works
All kinds of Tin Work and work in Sheet Iron and Sheet Copper.
Gravel Roofs, Galvanized Iron Cornice, Skylights, Tanks, Smoke Stacks.
Opposite Walton Lumber Yard, near First street.

NOTICE FOR PUBLICATION
Department of the Interior. U. S. Land Office at Seattle, Washington, September 28, 1914.

Notice is hereby given that Benjamin Griffith, Sr., whose post-office address is Poulsbo, Wash., did, on the 11th day of September, 1914, file in this office Sworn Statement and Application, No. 03348, to purchase Lot No. 4, of Section 21, Township 31N., Range 10 West, Willamette Meridian, and the timber thereon, under the provisions of the Act ofJune 3, 1878, and acts amendatory, known as the "Timber and Stone Law," at such value as might be fixed by appraisement, and that, pursuant to such application, the land and timber thereon have been appraised, the timber estimated 70,000 board feet at $32.50, and the land $16.10; that said applicant will offer final proof in support of his application and sworn statement on the 23rd day of December, 1914, before the Register and Receiver, U. S. Land Office, at Seattle, Wash.

Any person at liberty to protest this purchase before entry, or initiate a contest at any time before patent issues, by filing a corroborated affidavit in this office, alleging facts which would defeat the entry.
JOHN C. DENNY, Register.

NOTICE OF PUBLICATION
Department of the Interior, U. S. Land Office at Seattle, Washington, August 26, 1914.

Notice is hereby given that David D. Douglas, whose post office address is 916 Howell street, Seattle, Washington, did, on the 27th day of September, 1913, file in this office Sworn Statement and Application, No. 03124, to purchase the Lot 3 of Section 31, Township 30 N, Range 15 West, Williamette Meridian, and the timber thereon, under the provisions of the act of June 3, 1878, and acts amendatory, known as the "Timber and Stone Law," at such value as might be fixed by appraisement, and that, pursuant to such application, the land and timber thereon have been appraised, the timber estimated 300,000 board feet at $85 and the land $40; that said applicant will offer final proof in support of his application and sworn statement on the seventh day of November, 1914, before the Register and Receiver, U. S. Land Office at Seattle, Washington.

Any person is at liberty to protest this purchase before entry, or initiate a contest at any time before patent issues, by filing a corroborated affidavit in this office, alleging facts which would defeat the entry.
JOHN C. DENNY, Register.
9t34

No. 590
NOTICE OF SETTLEMENT OF FINAL ACCOUNT.
In the Superior Court of the State of Washington, in and for Clallam County.
(In probate.)
In the Matter of the Estate of, Ingrid Ullstrum, Deceased.

Notice is hereby given that, F. E. Ullstrum, administrator of the estate of Ingrid Ullstrum, deceased, has rendered and presented for settlement to, and filed in the Superior Court of Clallam county, State of Washington, his final account and petition for distribution; and that Saturday the 7th day of November, 1914, at nine o'clock a. m., at the Court room of our said Superior Court, in the City of Port Angeles, in said Clallam county, has been duly appointed by our said Superior Court, for the settlement of the final Account and distribution, at which time and place any person interested in said estate may appear and file his exception in writing to said final account and contest the same.

Witness, the Hon. J. M. Ralston, Judge, and the seal of said Court affixed, this Eighth day of October, A. D. 1914.
A. J. COSSER,
County Clerk and Clerk of Superior Court.

Schaible & Hutchinson
JEWELERS
A Reliable Place to Buy Watches and Jewelry
All Work Satisfactorily Repaired and Guaranteed.

115-117 First Avenue So.
HEADQUARTERS FOR CLALLAM FOLKS.
FREE BUS
Hotel NORTHERN, Seattle
RALPH BOYKER, PROPR.

J. N. Johnson
The man who can mend your shoes while you wait
Quick Machine Repair Shop
ALL WORK GUARANTEED
One door West of Martin's Sash and Door Shop, Front St.

Phones, Shop 241, Res. 132.
August Swanson
Blacksmith Shop
Agricultural Implements, Wagons Buggies, Vehicles.

PHOTOGRAPHS
When you want a Photo that Pleases go to Kennett's
Our specialties are Portraits, Groups, Enlargements, Copying Old and Faded Photos, Views of Buildings, Interiors of Buildings, Lantern Slides, making Sofa Pillow Tops from your Kodak pictures, Kodak Finishing, Kodak Supplies.
Open Sundays from 10 to 4
KENNETT'S STUDIO
Corner First and Laurel, Port Angeles

JAMES R. GALLAGHER'S TRANSFER
—: PHONE 24 :—
LIVERY, FEED, SALE STABLES
Lincoln Street Wharf, Port Angeles
Commercial Baggage a Specialty. Cab Service at All Hours.
Piano Moving. Heavy Hauling.
Horses for Sale on Hand Now.

Electrical Display

AT WILLSON'S HARDWARE STORE

Of all the Modern Household Conveniences

Coffee Perculators, Tea Balls, Toasters, Chafing Dishes, Irons

They are the Delight of the Housewives

Cut down your electric light bill by using
WESTINGHOUSE MAZDA LAMPS

For bargains in dishes see our display window, 10 per cent discount on every piece.

WILLSON HARDWARE CO.

QUALITY

SERVICE

SATISFACTION

We Give You the Best of Everything
by our
Q Double S
Business Methods

Port Angeles Grocery

McNUTT & WESCOTT PHONE 38

FRED P. HENSON

Is the Grocer who sells

Pyramid Flour

and

Folger's Golden Gate Coffee

Wholesome, Nutritious Bread
and a Great Variety of
Delicious Cakes

Made of the Finest Material in a Sanitary Bakery by Experienced Bakers at the

PALACE BAKERY

How can you get around it?

WE ARE A NATIONAL BANK
and Uncle Sam makes us toe the mark.

4%	ON SAVINGS	4%

The Citizens National Bank
of Port Angeles, Wash.

ADDRESS DELIVERED BY WM. J. LARKIN

at Opera House, Monday Evening, September 28th.

Port Angeles, Wn., Oct. 23, 1914.
To the Voters of Clallam County:

I wish to use this means of telling you of the position I take in this campaign.

Mr. Chairman, Ladies and Gentlemen:

It is the wish of my heart to be a loyal, peaceful citizen of my country; I wish to make my country happy, rather than splendid; I wish to extricate my country from entrenched wealth and despotism; peaceful, rather than given to war or revolution; good, rather than glorious; to succor the unfortunate, rather than the strong and powerful, devoted to noble ideals, rather than to conquests; if we are to have conquests, let us conquer vice and sin, corruption, lust for money and power that is used for igneble purposes. The State of Washington to be known for the happiness of its people rather than from the number of millionaires it may have.

I shall try and measure men and women by what they are, not by what they have; their virtues and the good they can and will do for mankind, not by their vices and averice; by their deeds, not by their words; to protect the weak, lift the fallen and with willing hands to give aid and counsel to the needy. To warn you against the slanderous mouth, lying tongue and deceiving spirit, I will square my words with my deeds; I am not a pretender, I will be fearless in the cause of right and free from greed.

I have felt the pulse of the people, and I know the discontent and turbulence. They are positive and radical over delay, domestic questions are pressing for first attention; the high cost of living and low wages, or worse, no wages at all, is making revolutionists out of peaceful workingmen and women. A progressive party will save our country. It means political balance, our political salvation. Our party is needed to encourage and unify the humanitarian thought; to make men greater rather than the dollar; to inspire and solidify into political action, and to convert into just laws the progressive purposes of the nation. Our mission must be to end class struggle and to wedge through, as our entering wedge, until the country is divided into a progressive party and a conservative party. This will separate the predatory rich and the deserving toiler. Under that division those who want progress can obtain it through their own political party. Now, and in the past, in both old parties their members are and were at war with each other to do, or not to do, something in the cause of the oppressed of a social character and effectual. In a case concerning questions affecting the daily welfare of millions of people, there will always be pros and cons and disagreements. These two conflicting elements are still present and still stifle each other in both old parties and the invisible government always wins out. This is the reason that in our country social legislation and necessary economic changes have been so painfully slow and the people have been plundered. We have had no unqualified progressive party or instrument to take up and carry forward into laws the scattered thoughts and aspirations of the people. This is the reason that should impel every true progressive in each of the old parties to leave and march under true progressive colors. It may be all right to be a conservative, it may be his or her nature; nor do I blame anyone for not understanding the imperative need for progressive legislation. I am no alarmist, but if something is not done soon, the rich will be hunted down like wolves, in hay stacks, cellars and other hiding places. The citizen who cannot see this must have a short range of vision. He may not realize the extent of dissatisfaction among workers and others in this country; he may not have heard the unfortunate murmurs of force and violence here and there; he does not know that nine out of ten workers turn their weary eyes toward the rifle. In this beautiful and imperial country the bullet is not necessary because we have the ballot through which all changes may be brought about provided we have a party or political machine through which we may collectively use our ballot for the common good. 'Tis unfortunate, because many of these persons who are radical and angry over delay, who have no confidence in the sincerity of the old parties; who are going off into groups and factions, or into some ideal party to secure the unattainable all at once and fail to improve the practical opportunity now finally offered to join a working constructive party pledged to secure for state and nation, step by step, all forms of human betterment. I want to say, that unless we progressives keep the faith and fight the fight here and now, our country will suffer a political calamity that may be worse than what now transpires in Europe. And later, we ourselves, if we survive, or our sons and daughters will be forced to renew the struggle for a patry unpualifiedly committed to the furtherance of human welfare and specially fitted and quick to respond to the interests of the common people of a growing and progressive nation. I am a progressive because our Progressive party is essential and vital to the wellbeing of our country.

I believe in remedial legislation. I am for the oppressed and against the oppressor; I wish to change the present primary election law so that the names of all the candidates appear on one ballot. They say I am a "new-timer" in this county, but have been a citizen of this state 25 years, yet the "new-timer" has made the "old-timer" prosperous in this city. I have paid $1,800 for two lots which sold before I came for $800; I paid $400 for four lots which sold, before I bought them for $80; I paid $375 for one lot for which the railroad company allowed only $40. I spent $3,000 for building and improvements since I came to Port Angeles. I am here to stay. Don't you think I deserve some recognition? Be not afraid of me, I have worked all my life. No one can attack my character or motives. They cannot say anything ill of Larkin and tell the truth. I spent the best years of my life in the cause of labor. I tried to make the world better by living in it. I believe labor is noble and holy, that everything it touches turns to wealth. I believe that life is unprofitable when misery, want and starvation is the lot of millions of my fellow citizens. I am not a calamity howler, but I know that justice must prevail if my country is to stand; for "justice is so clear a thing that he who hesitates is on the road of wrong." I ask you for your suffrage at this time and promise you that I will not be a chair warmer if you send me to Olympia. They will hear from Clallam County and Clallam county will always be on the road of right. I don't believe that hunters from Seattle and people from outside of the county should be permitted to kill game and ship it out of the county; they should be satisfied to be allowed to kill all they can eat and no more. I shall make every effort to make such laws as you deem necessary if you will only tell me what you want. I wish to go to Olympia as your servant and not as your boss. You know my name, and in case I am elected, all you have to do, is to drop me a few lines to let me know your desires in the matter of legislation. I want to be a true representative of my constituents. The privilege of addressing you brings with it a certain responsibility which I do not want to overstep or transgress. This meeting belongs to Ole Hanson, our nominee for U. S. Senator whom you have come to hear; I do not want to take up too much of his time, you came to hear "Ole" not Larkin. I thank you for your kind attention.

Shields has the Angeles Steam Laundry agency.

GATE CITY MACHINE SHOP

Machenheimer Bros., Props.

14 YEARS MACHINIST WITH PUGET SOUND MILLS & TIMBER COMPANY.

Does all kinds of repair work and carries a full line of shafting and mill supplies—Boiler work a specialty. All kinds of Hydraulic Press Work.

First Class Automobile Man.

The Fitzgerald Market

Opposite Hotel Angeles.

The Old Reliable Market
Good meats, low prices, square dealing.
Your patronage solicited.

James Fitzgerald

FAST AND COMMODIOUS

S. S. City of Angeles

Plying between Port Angeles and Seattle

FREIGHT AND PASSENGERS

Staterooms, Diningroom and Saloons Remodeled Throughout

DAILY EXCEPT SUNDAY

12:00 Midnight	Leave	Seattle	Arrive	7:30 p m.
3:15 a m.	"	Townsend	"	4:30 p. m.
5:30 a.m.	"	Pt. Williams	"	3:30 p. m.
6:00 a.m.	"	Dungeness	"	2:30 p. m.
7:30 a m.	"	Angeles	"	1:00 p. m.
Read Down				Read Up

Saturday Leaves Port Angeles 8 p. m.
" Dungeness 9:30 p. m.
" Port Williams 10:00 p. m.
" Tomnsend 11:30 p. m.
Arrive Seattle 2:30 a. m.

$1.50 One Way Boat leaves City Dock Phone 221

Seattle office Pier 1 Foot of Yesler St. **$2.50 Round Trip**

Phone Elliott 1578

Angeles Transportation Co.

CLASSIFIED ADVERTISEMENTS

FOR RENT

Housekeeping rooms for rent. 9th and Cedar.

FOR RENT—6 room bungalow, 2 rooms upstairs. Fourth and Albert. Phone Y-288. Gust Palmquist.

FOR RENT—A comfortably furnished tent house in three compartments and fitted for light house keeping. Apply to H. H. Butler on Eleventh and Oak or Phone X60.

FOR SALE

FOR SALE—Two teams, harness and wagons, also three other horses Will dispose of these cheap for cash. Olympic Power Co., Aldwell Block.

Household goods for sale. Cor. 3rd and Oak. 3t42

Good dry wood and bark for sale by J. A. Martin. Phone X57.

Two modern new houses for sale or rent, close in. Phone L-235

FOR SALE—A ranch at Mount Pleasant, 40 acres, 10 or 12 acres cleared, a good 6 room house and nice big barn, 2 cows, a separator and machinery, very cheap and on easy terms. Also: 1 lot and big new barn on Ninth St., in this city. For particulars, telephone Pink 01. A genuine bargain.

For Sale—Two cows; one fresh, one coming fresh about October 20th. Also small team of horses and harness. Phone Pink 101.

FOR SALE—A few saddle and pack horses, riding and pack saddles, at about one-half their value. Write or Phone to Grant Humes, Elwha.

KRYPTOK LENSES
F. E. WARNER
OPTOMETRIST
Front St., 3 doors West of Laurel
Port Angeles - - Washington

PROFESSIONAL COLUMN

J.E.Cochran Frank L. Plummer
COCHRAN & PLUMMER
Attorneys-at-Law
Aldwell Block Port Angeles
Washington
Office Phone 115.

JAMES STEWART
Attorney-at-Law
Office on Front Street
Port Angeles - - Washington

Sanford C.Rose Jas.G.McClinton
McCLINTON & ROSE
Attorneys at Law
Office Second and Lincoln, Opposite Court House
Port Angeles, Washington

J. W. Lindsay James W. Redden
LINDSAY & REDDEN
Lawyers
204-5-6 Kuppler Building
Port Angeles - - Washington

Telephones 273, 265.
Dr. Wm. L. Hammond
Licensed Veterinarian
Port Angeles, Washington.

FULMER UNDERTAKING CO.
Lady Assistants
Fourth St., Near Laurel. Phone 74

McKee & LaFlower
FUNERAL DIRECTORS AND EMBALMERS
LaFlower 108; McKee 105...
Phones:
LADY ATTENDANTS

Dr. Harold H. Butler
Dental Surgeon
Reasonable Prices for First Class Work.
Rooms 1, 2 and 3 Aldwell Building. PORT ANGELES, WASH

The Assortment at the Rexall Drug Store of

Lady's Hand Bags
Hand Mirrors
Rubber Bottles and Supplies

is new and complete. It will pay you to buy while the lines are fresh and in quantity.

BEETLE & SIMMONDS
REXALL DRUG STORE
Phone 41 Opposite Merchants Hotel. Port Angeles.

ITEMS ABOUT FOLKS

Wednesday was some red letter day at the People's Wharf, when all of the city and some of the county teachers left on the Sol Duc to attend the State Educational Association, convening this week at Tacoma. Fifty-two excursion tickets were sold here and other teachers would join the party on the way. As the boat pulled out someone was heard to remark 'what a nice lot of good-looking school marms and "them air are our sentiments, too." Mrs. Madge Nailor, of the city board of directors joined the party, also Mrs. Geisness and baby and a few others all went off in high spirits looking for a good time and we feel sure they will find it. It is expected this will be one of the largest gatherings of teachers ever held in the state and it will count the same as two days attendance to the county institute to our teachers.

Saturday, October 24th, Miss Stephanie Wright entertained sixteen of her playmates in honor of her tenth birthday anniversary with a most delightful party at her home on Fifth and Laurel. All kinds of games kept the little folks busy until luncheon time, when they marched into the dining room to the music of the Victrola, and sat down to a beautifully decorated table spread with all kinds of sweets and goodies; the most attractive feature

The Rebekah Lodge at their regular meeting Wednesday night initiated into the lodge, Mr. and Mrs. Pegram, Robert and Jessie Gilmore, and Wm. Weir. About sixty members were present and a most enjoyable social session was held after the initiation ceremony. The new player piano was used to dance by and pronounced a great success. The usual good supper was served to which all did full justice. Visiting Rebekahs from Sequim were Mr. and Mrs. Conover, Mr. Sprague, Mrs. Hooker and Mrs. Hoffman.
being the big pink and white cake with the little hostess' name and age across the top. Mrs. Wright was assisted in entertaining the children by Miss Geraldine Gilbert.

Society people are looking forward with pleasure to the annual Hallow'een ball, to be given Saturday evening by the Lady Maccabees. These affairs have proven a great success in the past and this one promises to surpass all others.

Word has been received by the relatives of Mrs. Grace Babcock that she is slowly recovering from the effects of the serious operation she underwent last week at her home town of Bremerton.

Cooper's Derby-ribbed, spring needle underwear can't be beat for men. Lutz & Co. are exclusive agents and still sell it at the same old prices, as it was all ordered before the war.

We are glad to report Mrs. W. K. Clark as somewhat improved from the serious condition in which she has been as a result of pneumonia.

A complete stock of GOODYEAR TIRES on hand at all times. Adjustments gladly made on all GOODYEAR TIRES.

Fred C. Farmer,
EXCLUSIVE AGENT.

All who attended the first number of this years entertainment course, at the H. S. Auditorium Monday night, are loud in their praise of the excellence of the lecture and of pictures shown. By a mistake, Mr. Baumgard bro't the wrong pictures from Seattle and instead of a night with the Stars, it was a tour of Norway. The pictures were beautiful and the lecture was very interesting and entertaining. He spoke in particular of the splendid results of the prohibition law in that country.

Dr. Brock and wife of Yakima have taken up their residence in Port Angeles and are now among its most enthusiastic boosters. Dr. Brock has opened dental offices in the Kuppler block for the practice of his profession. He comes here very highly recommended and will doubtless receive his share of the public patronage. His professional card will be found in this issue. Dr. and Mrs. Brock are at home in the Amos bungalow on Eighth and Cherry streets.

Mrs. Burkhardt, of Scenic Lodge, Lake Crescent, was a business visitor to Angeles Thursday. She leaves shortly for her California home where Mr. Burkhardt has already preceded her.

Mrs. Hyde and Mrs. Zent entertained the members of the Silent Thimble Club and their husbands in a most charming manner, at the home of Mrs. Zent, Wednesday evening.

The thrifty housewife has learned to watch for the Saturday Specials offered each week at the Commission House. They are great money savers.

Mr. and Mrs. Fred Farmer have been the guests this week of Mr. and Mrs. Al Singer at their beautiful Lake Crescent home.

Woman's World, The Household, Farm Life and People's Popular Monthly, all four with the Olympic-Leader, $1.25 the year.

Mrs. Harry Littlefield is entertaining a friend, Mrs. D. B. Case of Duvall, Washington, who arrived Thursday.

Mrs. Harry Warner and little son Arthur, of Leavenworth, Wash., are here visiting Mrs. Churchill.

On and after the 10th of October, we will sell wood only when paid for cash on delivery. E.N. Eagle.

Try our Blue Stem flour—the price is right and the flour can't be beaten. P. A. Commission Co.

If your furniture needs repairing or refinishing, send it to the Port Angeles Furniture Co.

Mr. and Mrs. C. J. Farmer leave today for Seattle after having spent the week in Angeles.

The Degree of Honor will give a masquerade Thanksgiving night in the Opera House. 43tf

Now is the time to lay in a supply of good dry wood. Phone J. A. Martin X57.

For snaps in your snapshots go to Kenneth's; he knows how. 38

EASTERN STAR, Esther Chapter No. 19, meets the second and fourth Saturdays of each week in the Masonic Hall. A cordial invitation is extended to all newcomers who are members of the order to attend.

FOR THE LADY
Who is Particular
About Her
STATIONERY

We have just received a large shipment of the popular HURD STATIONERY direct from the factory, and will be pleased to show it to you

We Fill Prescriptions Just as the Doctor Orders
FRY--The Druggist

THE CITY COUNCIL

From page 1.

cable to the big users, such as hotels, and to them only when they have exceeded 100 K. W. hours.

A proposition was made City for the graveling of Third street, back of the mill, by which the railroad would deliver gravel at 30c per yard and Eagle and the mill company spread the same free of charge. No action taken.

Lewis, Wiley & Morse, the street committee reported, will install an ornamental concrete watering trough corner First and Laurel free of if furnished with plans therefor.

The following election officers and polling places were selected:

First Ward: Frank McCarthy, inspector; Mrs. C. E. Fulmer and Mrs. Chas. Stakemiller, judges. Polling place, old Central School.

Second Ward: C. P. Brown, Insp., Wm. Ware, Jessie Haynes; council chambers.

Third Ward: Oscar McLaughlin, Insp., Julia McKee, J. J. Andresen; DeSwarte's Office.

Fourth Ward: Miss LaFollette, Insp., Mrs. Amy Allen, Alfred Banks; not designated.

Fifth Ward: D. A. Christopher, Insp., Mrs. V. A. Kelly, Mrs. Ed. Ramsey; Nicholson's store.

Sixth Ward: Paul Hopf, Insp., Mrs. Hattie Conrad, Mrs. J. M. Van Kuren; old School House.

WEST END EXCURSION

From page 1.

the excursion trip to the West End: President Craig, Secretary Teck, G. W. Muck, R. Simmonds, E. J. Walton, D. J. McCarthy, W. B. Ritchie, T. F. Trumbull, W. G. Mathewson, C. C. McNutt, C. J. Farmer, John Herzinger, Edw. Christopherson, August Swanson, Fred P. Henson, H. H. Van Brocklin, J. W. Jeffrey, E. J. Burrows, W. A. Sinnett, J. L. Farrell, John Hallahan, Mr. and Mrs. O. A. Pettitt, Mr. and Mrs. J. W. Hooker, Mr. and Mrs. Donald McInnes, Sr., Mr. and Mrs. Donald McInnes, Jr., Mr. and Mrs. Rex McInnes. The three last couples were from Dungeness and J. A. Adams represented Sequim, and Lewie Williams of Seattle went as far as Forks and remained there.

TO THE VOTERS OF CLALLAM COUNTY

The following is what I believe. If it meets with your approval, I ask your support at the coming election.

1. A thorough investigation and a conscientious vote on all measures introduced in the coming session.

2. The advocation of economy in state and county, also in state appropriations and the expenditure of same. (Look at your tax receipts and see how much you pay toward the state's expenses; then notice the substantial salaries the members of the numerous commissions are drawing.)

3. The introduction of an efficient and satisfactory school law regarding industrial and agricultural education.

4. To stand for a working legislature as against political machines, and the insidious threats and tactics of the lobbyist.

5. State road appropriation for Clallam county, and all necessary improvements that will benefit the people at large.

6. While I am a firm believer in the basic principles involved in the Referendum, the Recall, and the Primary law, I believe that these laws as they now stand, can and should be improved.

7. I am in favor of a public administrator appointed by the Court, whose fees and compensation are regulated by law.

8. I am in favor of a law that will protect the people of the State of Washington from the numerous fake stock selling concerns and schemes.

9. I agree to stand for and give my support to such laws as will benefit the people as a whole and not to special interests.

Yours respectfully,
ROBERT A. GILMORE.
Democratic Candidate for Representative from Clallam county.

Take your Laundry to Harrington's Cigar Store.

Phone X-237

DR. H. M. BROCK
DENTIST

202 Kuppler Bldg. Port Angeles.

ATTENTION, LADIES!

We invite you to come in and look over the Styles and Fashion Plates in our

New Les Parisienes Style Book

put out by an exclusive ladies tailoring establishment.

One glance at the styles will convince you they are designed by an artist — plain, yet elegant — with the real tailored, mannish effect so much to be desired in street costumes. Come in and see the styles and big sample line of woolens whether you care to order a suit or not.

Our Ladies and Gents Line of Balmacaan Rain Coats
is meeting with great popularity. Come in now and select yours.

CLEANING AND PRESSING
A SPECIALTY

C. A. & WM. FILION
Kuppler New Brick, Laurel Street

FORMER SEQUIM RESIDENT SHOOTS WIFE; THEN HIMSELF

Thomas H. Grimit, a retired rancher, formerly of Sequim, shot and instantly killed his wife, Mrs. Mary Grimit, 45 years old, and ended his own life by firing two bullets into his brain at the Broadway apartments, Broadway and Yesler Way, shortly after 11 o'clock Friday morning, says the Seattle P. I.

Mrs. Grimit, after instituting divorce proceedings, had secured a restraining order three weeks ago to prevent her husband from entering the Broadway apartments, where she was employed as housekeeper.

It is believed that Grimit entered the house thru a rear entrance. Mrs. Grimit was putting away some things in the closet on the second floor when her husband attacked her from behind.

Mrs. Martin Kepler, a daughter, who was assisting in doing the work on the first floor, heard the shots and ran upstairs, to find her mother and father lying dead on the floor and a smoking revolver clenched in the man's right hand.

Pinned to the tie which Grimit wore was the following note: The clothes in my trunk are good enough to put on me. This tie is one your ma had in that suit case she was packing around when she came here" The note was addressed to his daughter, Mrs. Anna Wilder, of Sequim.

Another note addressed to the same person read: "You take Nellie and Hazel and take care of them. You take my money and keep them with it. Your ma has robbed me out of doors and I ain't got anything to live for, so I say good-by."

As a result of the tragedy, Miss Nellie Grimit, the eldest daughter, is at the Providence hospital in a hysterical condition. The other children are Mrs. Anna Wilder, of Sequim; Hazel Grimit, 12, of Seattle, and Edith Grimit, 18, of Sequim.

Saturday Cash Specials
AT
EIGHTH STREET GROCERY
8th and Lincoln.

18 lbs. Sugar - $1.00 with every $5.00 cash order
Best Raisins 2 pkgs. 25
Non-Such Mince Meat 2 pkgs. 25
Sunkist Oranges 1 doz. 25
Best California Oranges 2 doz. 35
Fancy Fresh Tomatoes 4 lbs, 25
Fresh Home Made Bread, Made Daily a Loaf 10c

All Goods Guaranteed or Money Refunded. Delivery After School Hours and on Saturday.

PHONE YOUR ORDER
PHONE 96

OPEN SATURDAY EVENING

JOLLY TWENTY-THREE CLUB

The Jolly 23 Club gave a Yama Yama dance at Martin's Hall on Tumwater Hill last Saturday evening which was the first of a winters' series. All members of the club wore the regulation costume. Among those present were: Mr. and Mrs. E. Harding, Mr. and Mrs. C. Tracy, Mr. and Mrs. C. W. Stelzreid, Mr. and Mrs. D. Blevans, Mr. and Mrs. Cahill, Mr. and Mrs. George Wilhelm, Mr. and Mrs. Phil Meredith, Mr. and Mrs. Welling Dorr, Mr. and Mrs. Joe Hall, Mr. and Mrs. Chas Morey, Mr. and Mrs. Chas Hickok, Miss Gertrude Hickok, Miss Flora Nicholson, Miss Alline Nicholson, Miss Francis Newman, Miss Jean Pringle and Miss Ada Kelly. Mr. Ivan Nicholson, Mr. Otto Pierson, Mr. Clyde Goodwin, Mr. John Dougherty, Mr. C. Hammond and Mr. Gus Mulich.

The hall was prettily decorated with orange and black. Dancing was indulged in until midnight, when refreshments were served. By special request, Mr. Mulich and Geo Parks rendered some very appropriate instrumental duets, after which there was more dancing and merrymaking until 2 a. m.

There were several visitors whose names ye scribe failed to learn, owing to their early departure. Music was furnished by Geo. Parks and L. Larson of the Snohomish, and Gus Mulich, a master hand with a zither.

DE FUCA

Mr. A. H. Thompson was out from Angeles looking over his property last week.

Mr. Stevenson brought another load of lumber to Mr. C. A. Laurens from the Blue Mountain mill last Tuesday.

Mr. and Mrs. Forest were visitors at the Richard's home last Friday from Blue Mountain. Mr. Forest helped Mr. Richards with his butchering.

Mr. C. A. Laurens had Mr. Pellerin move his piano out from Angeles last Tuesday.

Invitations are out for a Hallow'een Party which Master Carl Laurens is giving Saturday evening for his little playmates.

Mrs. Wm. Wooding and Lucy went to Sequim Sunday to spend a few days.

Mr. and Mrs. Fred Bauer, Sr., were visitors at the C. A. Laurens home Sunday.

The Misses Helen and Minna Laurens went to Angeles Saturday evening and spent Sunday with friends there.

Mr. Business Man! Is it not essential that you eat clean, pure and healthful food in order to satisfy your working brain, and is it not essential that you have a short walk around meal time? YES! Then come up and eat a meal at the

Bungalow Inn

Where we guarantee the food you eat, and plenty of it too. Its Table de Hote and at a very reasonable price.

2nd & Laurel
At the top of the Zig-zag

MEAL HOURS
Breakfast, 7:00 to 9:30
Lunch, 12:00 to 2:00
Dinner, 5:45 to 7:30
Sunday Breakfast 1 Hour Later

EVERYBODY'S EATING PLACE

AUCTIONEER

11 Years Experience in Selling Real Estate, Live Stock, Household Goods, Merchandise, Etc.

Bills dictated free of charge. Only licensed auctioneer in Clallam county.

J. D. O'CONNOR,
Port Angeles, Washington.
Phone D80.